WEATHER SYNOPSIS

The barometer remains low on the Northern Coast, and unsettled weather prevails over this province. Lower temperatures have occurred in the Prairies.

The Daily Colonist.

(ESTABLISHED 1858)

COLONIST TELEPHONES

Advertising	11
Business Office	11
Circulation	12
Job Printing	197
Editorial Rooms	80
Editor	2111

NO. 294—SEVENTIETH YEAR | VICTORIA, BRITISH COLUMBIA, TUESDAY, NOVEMBER 20, 1928 | TWENTY-FOUR PAGES

BRITISH MIGRATION ON LARGE SCALE PLANNED

ELECTORATE ASKED TO VOTE $100,000 FOR HOSPITAL WORK

Total of $224,000 to Be Spent in Constructing New Nurses' Home and in Reconstruction of Old Hospital to Provide More Accommodation for Patients—By-Law to Be Drafted

Provincial Government and Others Are Asked to Contribute

PROPERTY holders will be asked to vote on a second money by-law at the forthcoming civic election. The latest to be submitted is that for $100,000, to be used by the Provincial Royal Jubilee Hospital along with contributions from the Provincial Government and other sources, to erect a new Nurses' Home, reconstruct the old hospital to make accommodation for sixty-five more patients and to establish a room of instruction in the old Nurses' Home.

The City Council last night was approached by members of the board of directors of the Jubilee Hospital, who asked that a by-law be submitted to the people. The council passed a resolution instructing the city solicitor to draft the by-law for submission at the next meeting of the council.

SPACE BADLY NEEDED

Mr. H. H. Shandley, speaking on behalf of the hospital board, said: We find the institution cramped for space. But worse than this is the accommodation we have for ninety-six pupil nurses now occupying the old hospital. Some of them are housed four and six to a bedroom. We have to provide accommodation for these student nurses, besides seventy-six nurses in the old nurses' home, and at the same time find more room for hospital patients.

"We propose to build a new home for the nurses and reconstruct the old hospital so as to accommodate sixty-five more patients, most of them two to a room. The cost of this work will be $224,000.

$160,000 FOR HOME

"The nurses' home will cost $160,000. The reconstruction of the old hospital will cost $25,000. To furnish the additional accommodation for patients, with furniture, linen, beds and other necessities will cost $39,000. Two thousand dollars will be spent in providing an instruction room in the old nurses' home, where nurses can be instructed in their work and classes can be held. Other miscellaneous items bring the total up to $224,000.

"We have interviewed the Government, but are not in a position to say just what amount the Government will contribute towards the work. We are confident, however, that if the citizens of Victoria will vote us $100,000, we can raise the rest. Not one cent of the city's money will be touched before the remaining $124,000 is raised," Mr. Shandley concluded.

Alderman Adam, a director of the board, said that the accommodation for the nurses was deplorable.

Alderman Clearihue wanted to know if Oak Bay, Saanich and Esquimalt would be contributing anything toward the cost.

Mr. Shandley replied that the other municipalities would be approached for contributions toward the cost of construction.

VESSEL MAKES WILD VOYAGE TO B.C. HARBOR

Freighter From Asia Is Battered by Storm for Eight Successive Days—Driven From Course

RIG LIFE LINES TO GAIN BRIDGE

VANCOUVER, Nov. 19.—"Like a cork in a cataract," was the way Capt. H. Lund, of the Danish freighter Stensby, characterized the wild voyage of his vessel to Vancouver from the Orient, when the ship docked at Barnet at noon, after being delayed for eight days by the fierce wintry gales of the North Pacific. Captain Lund said the passage of the Stensby rivaled anything he has seen in his long career in the merchant service.

For eight days huge seas continually smashed aboard the fighting freighter, breaking with terrific force over the bulwarks and immersing the vessel in clouds of flying spume that swept high over the lifeboat deck. Almost before the ship could clear herself of the tons of water from one wave, another would threaten to engulf her. One moment her stern would be tossed high, with propeller racing

Continued on Page 2, Column 5

TOLL OF STORM IS INCREASING

GALE SWEEPING EUROPE HAS TAKEN MORE THAN TWO SCORE LIVES

May Be Nearly Doubled When Details Are Received of Wrecks —Baltic Sea Swept

LONDON, Nov. 19.—The great tempest which devastated portions of England and Northwest Europe late last week, moved across Scandinavia and the Baltic Sea, and tonight was spending its force in the sub-Arctic regions of Russia. Tales of marine disaster and of property damage on land came from the wake of the storm and additional reports were also received of probable loss of life both afloat and ashore.

The gale took a toll of more than two score lives and it was probable that this might be nearly doubled when details are received of some of the wrecks on the wave-lashed coasts.

FATE UNKNOWN

The fate of eleven of the crew of the steamer Eltham, wrecked on the coast of Cornwall, remained in doubt tonight. No bodies had been washed ashore, nor was there any indication

Continued on Page 2, Column 5

British-U.S. Naval Accord Now on Cards

LONDON, Nov. 19.—A responsible Government spokesman soon may take up in Parliament the suggestion for an Anglo-American naval accord made in the House of Lords recently by Viscount Cecil.

President Coolidge has let it be known that the United States would consider the subject if the proposal came from a responsible British source.

British official quarters, however, were reticent today on that aspect of the situation.

Volcano of Mount Etna Pouring Lava

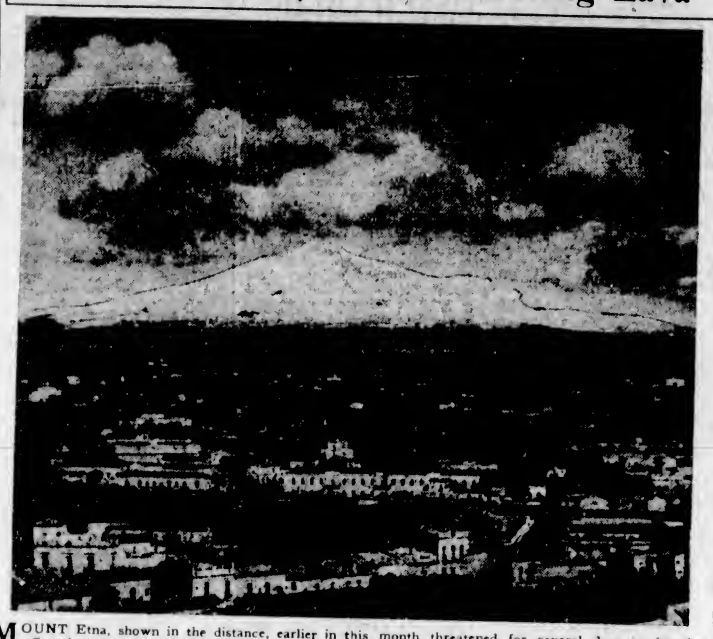

MOUNT Etna, shown in the distance, earlier in this month threatened for several days to inundate Catania, in the foreground, with streams of lava from the volcano which was in the process of its worst eruption in twenty years. Destruction had already been wrought in Mascali and other towns. Twelve thousand people had their homes destroyed and damage was estimated at $8,000,000. Mount Etna has been a destructive volcano for 3,000 recorded years, and was well known to the ancient Greeks.

ANOTHER KILLING IN BALKAN FEUD

BELGRADE, Nov. 19. — George Handess, one of the chief aides of Ivan Mikhailiff, Macedonian revolutionary leader, has been killed by adherents of the late rival leader, General Protogueroff. The adjutant of Handess also was killed.

Macedonians in Belgrade believe that Protogueroff followers will attempt to make Mikhailoff their next victim in revenge for the numerous members of the Protogueroff faction who have been killed in a deadly feud between two opposing groups within the Macedonian revolutionary organizations.

MISSISSIPPI AND MISSOURI ARE IN FLOOD

Many Overflowing Streams Bring Destruction in Five States — Total of Known Dead Now Eighteen

FAMILIES HOMELESS NUMBER THOUSANDS

KANSAS CITY, Mo., Nov. 19—Overflowing streams were spreading death and destruction in five states tonight, and the mighty Mississippi River itself was out of its banks along the borders of Missouri and Illinois. Rainfall of unprecedented proportions for this time of year brought Kentucky and Illinois into the flood belt during the day and increased the seriousness of the situation in Missouri, while communities in Eastern Kansas and a portion of Oklahoma were slowly recovering from the most disastrous flood on record.

Three deaths in Kentucky, two more reported in Kansas, and another in Illinois, brought the total of known dead to eighteen.

Property damage already was estimated at more than $10,000,000. Several thousand families were homeless with a cold wave and snow in some places adding to their misery.

The Kentucky River left its banks and flooded homes and business buildings in Neon.

LEVEES BROKEN

At Quincy, Ill., the Mississippi River had reached flood stage and was pouring through broken levees, inundating thousands of acres of farm lands.

The Missouri River was in flood across the whole of Missouri, and threatened inundation of a large acreage of bottom land in the vicinity of St. Louis. The Grand River and other streams were on a rampage and many rail lines and highways were blocked in the state.

ALL PROVINCES AT ROYAL WINTER FAIR

TORONTO, Nov. 19.—For the first time in the history of the Royal Winter Fair every province will be represented this year and several will participate on an elaborate scale. The feature of the flower show will be rose blooms competing for two prizes of $1,000 and $500.

The British Columbia exhibit, resplendent in white and gold, gives a fine presentation of the natural resources of that province.

CHRONIC BLOCK AT ESSONDALE TO BE STARTED

Pacific Engineers Is Successful, at $1,452,996, Lowest Tenderer Being Ruled Out for Informality

OTHER CONTRACTS TO FOLLOW LATER

The contract for the erection of the Female Chronic building, with addition to power house, and new steam lines, at the Essondale Mental Hospital, has been awarded to Pacific Engineers, Ltd., of Vancouver. The contract price for this work, which is the largest of the group of tenders that were opened a few days ago in connection with the additions to the Essondale Hospital, is $1,452,996.

"The contract was let to Pacific Engineers in view of the fact that it was the lowest tender submitted which complied with the requirements set out in the public advertisement," said Hon. N. S. Lougheed, Minister of Public Works, following the making of the award.

The other contracts will be awarded in the course of the next few days, it is anticipated. These remaining contracts are for smaller buildings, and represent much less sums than the main building.

The only tender submitted for the Female Chronic building which fell below that of Pacific Engineers, was that of A. C. McDougall & Sons, Ltd. This latter tender was for $1,415,000. It is asserted that the latter firm neglected to file with the department in submitting the tender a certified cheque for the amount of $150,000, which was in keeping with the regular practice in such matters, necessary as a guarantee of the entering into the contract, if awarded, and further as a guarantee that the work will be carried out according to agreement. Such cheque is retained during the progress of the work.

TO BE N.S. RHODES SCHOLAR

HALIFAX, Nov. 19.—At a meeting of the committee held to select a Rhodes scholar from Nova Scotia, Walter B. Ross, B.A., Truro, was chosen. Mr. Ross graduated with honors from Dalhousie University this year. He is teaching at St. John's College, Winnipeg.

Australian Election May Have Given Labor Eight Senate Seats

MELBOURNE, Australia, Nov. 19—Nine seats of the seventy-five in the House of Representatives remain doubtful following the general elections of Saturday, it was reported tonight, but the Coalition Government under Premier Stanley Bruce is certain to have a good working majority. The standing of parties will be probably: Government (Country and Nationalist), forty-four; combined Opposition, mostly Labor, thirty-one. Majority for the Government, thirteen.

Returns are not yet complete for twelve of the thirty-six Senate seats. It is believed the Labor Party may win eight seats, three in New South Wales, where most of their six parliamentary gains were registered; three in South Australia, one in Victoria, and one in Western Australia.

MR. PLUNKETT WOULD HALT LEAK TO U.S.

Emigration More Important Question Than Immigration, Says Conservative Candidate

NATIONAL POLICY GREAT ISSUE HERE

"I am in favor of taking steps to stop emigration from this country," said Mr. D. B. Plunkett, Conservative candidate in the by-election, speaking at Stanley Hall, Victoria West, last evening. "This," he added, "was of more importance right now than an immigration policy."

"During the campaign I intend to keep to the one great issue of this election, that of the National Policy. I have been fighting all my life for the principle of that policy initiated by the great leader of the party, Sir John A. Macdonald."

In the United States, he went on to say, everything was protected. The president of that country boasted of what protection had done for that country in making its working men the happiest and most contented in the world.

Mr Plunkett admonished the electors to make no mistake about this

Continued on Page 2, Column 3

Conservative Meetings

D. B. PLUNKETT

The Conservative Candidate

Will Address the Electors of the City of Victoria

TONIGHT

In Shelbourne Hall, Ward 3, Shelbourne Street

Other Speakers:

Hon. R. H. Pooley, K.C., and Hon. R. L. Maitland

Mr. J. C. Brady, M.P., Is Also Expected to Attend

Next Meeting, November 22, at 8 p.m., South Park School, Douglas Street.

PLANS MADE PUBLIC AT OTTAWA INVOLVE $50,000,000 OUTLAY

Twenty-Thousand Settlers to Be Placed on Farms Each Year Under Arrangement Proposed to Government of Canada by Lord Lovat, Under-Secretary for Dominions

Britain and Canada Jointly To Finance Aid to Settlers

Further Plan, Already Agreed to by Ottawa, Provides for Free Passage Across Atlantic for Boys and Girls, Up to Age of Nineteen, From Farming Families

OTTAWA, Nov. 19.—Emphatic denial was given tonight by Hon. Robert Forke, Minister of Immigration, to published reports that the Canadian Government had rejected what has become known as the Lord Lovat immigration scheme. When the minister's attention was drawn to the report, he remarked that there was absolutely no warrant for the statement. "The Lovat proposals have not yet been fully considered by the Dominion Government, and no decision of any kind has yet been reached," he added.

The immigration scheme proposed by Lord Lovat would involve the sale of Canadian bonds to the extent of $50,000,000 to finance the settlement of British immigrants in Canada. The British Government would guarantee the bonds, while the immigrant would be requested to meet his obligations on a long-term amortization plan. According to the proposal, Canada would enlist the emigrant, arrange for his transportation and supervise his settlement, provide farm homes and equipment. Twenty thousand settlers would be brought to Canada each year under the scheme.

FREE PASSAGES

Extension of free passage to boys and girls up to nine years of age belonging to agricultural families in Great Britain, coming to Canada for farm work, is announced by the Department of Immigration. For the last three years free passage has been given in such cases between the ages of fourteen and seventeen years. The extension in the age limit is the result of negotiations just completed with the British Government.

The cost is borne in equal shares by the two governments. The fare from the Canadian port to points in Ontario and east is $80, and $100 to points west of the Ontario-Manitoba boundary. The boys and girls will be brought for placement in selected homes, by either the provincial authorities or the juvenile migration societies. In the former case the younger people are under the supervision and control of the provincial government; in the latter case supervision is conducted by the Federal Government. In certain cases training in farming, according to Canadian methods, is given in Great Britain.

LARGE BLOCK OF TIMBER IS TRANSFERRED

Hemmingsen Logging Company Sells Block 201, Including Marble Deposit, to Mainland Company

WELL PLACED FOR LOGGING

Stand of 32,000,000 Feet, Chiefly Fir, Has Railway Communication Into Valuable Property

NEGOTIATIONS were concluded yesterday by which Block 201, Malahat Land District, containing about 32,000,000 feet, chiefly fir, has been sold to the H. R. McMillan Export Company, Vancouver, by the Hemmingsen Logging Company.

The property has been held by the vendors for three years. Anticipating development, a logging railway was built into the limits from Malahat Station on the Esquimalt & Nanaimo Railway, and as the property lies between the railway and the Goldstream Lakes, the western portion being watered by creeks which run into the Goldstream drainage area, it is particularly well fitted for logging operations.

No announcement has yet been made by the purchasers as to operations on the property. In addition to the fine stand of ripe timber on the block, there is an additional 17,000,000 feet on adjacent lands of the E. & N. Railway grant which can be logged from the private line to advantage. The railway trackage is not included in the transaction.

HAS MARBLE DEPOSIT

This land has attracted an unusual amount of interest owing to the discovery on it of a deposit of marble

Continued on Page 2, Column 3

Man Held Up By Thugs on Humboldt St.

Mr. H. Day, of 1041 Southgate Street, was held up by two men at 11:50 o'clock last night, struck over the head with a heavy bludgeon and knocked into some bushes on a vacant lot on Humboldt Street. The men ran away when Mr. Day shouted for help.

According to the police report Mr. Day was walking home along the south side of Humboldt Street, near Vancouver, when two men sprang out from the bushes on the vacant lot, and one of them struck him over the head with a weapon. Mr. Day was half stunned by the blow. His shouts for help frightened his assailants away.

He was unable to give a description of the men apart from the fact that they were young and poorly clad.

Constable A. Bishop and Constable S. Wilkinson, responding to the call, took Mr. Day to the first aid room at police headquarters, where his wound was dressed. He had a jagged cut on the back of the head.

Dr. C. W. Duck, who stitched up the cut, said it had been caused by a blunt instrument.

Dead Officer Honored

TOKIO, Nov. 19.—Major Yochio Inouye, counsellor at the Japanese embassy at Buenos Aires, who was drowned in the sinking of the Vestris, has been posthumously promoted to be a lieutenant-colonel.

To Enthrone New Primate December 4

LONDON, Nov. 19—Premier Baldwin and several otehr cabinet ministers will attend the enthronement ceremony of the new Primate of All England at Canterbury Cathedral, December 4. Practically all the reformed churches of Great Britain will be represented, and Doctor Brent, Bishop of Western New York, will attend as the delegate of the American Episcopal Church. Delegates have been appointed to represent the churches of Canada, South Africa, India, Wales, Ireland and the Episcopal Church of Scotland.

OVER $35,000 RECEIVED FOR REVERTED LAND

City Council Disposes of $9,375 Worth of Property, Making Total for Month $36,000

YEAR'S TOTAL IS NEARLY $150,000

Over $9,000 worth of city reverted land was disposed of at last night's meeting of the City Council, thus bringing the total sales for the first nineteen days of the month up to $36,000, placing the sales for the year close to the $150,000 mark.

Property sold on the recommendation of the lands committee last night is as follows: A lot on the north side of Fort Street, between Quadra and Vancouver Streets, for $2,000; a lot on the west side of Quadra Street, between Kings Road and Bay Street, to the former owner for $258; a lot on the north side of Hill Street, between Rose and Lane Streets, to a former owner, for $105; a lot on the northwest corner of Richardson and Lotbiniere Streets, for $1,000; two lots on Gorge Road, near Cecilia Road, to a former owner for $1,786; a lot on the northwest corner of Superior and Douglas Streets to a former owner for $600; a lot on the north side of Fort Street, between Blanshard and Quadra Streets, to a former owner for $3,068, and a lot on the west side of Douglas Street, between Bay Street and Hillside Avenue, for $588, and an exchange of land on Blanshard Street.

A.F. of L. Invited

VANCOUVER, Nov. 19.—An official invitation to the American Federation of Labor to hold next year's convention in Vancouver was telegraphed to William Green, president of the federation, which is now meeting in New Orleans, by Mayor Louis D. Taylor today.

Council Will Consider 1929 Estimates Now

THE 1929 estimates will be considered by the City Council before the close of the year, so that the budget for 1929 can be passed on to next year's council with the recommendation that it be adopted. This action was proposed by Alderman Marchant, and endorsed by the council, in order that there be more continuity of administration. It was felt that it was better next year's estimates be considered this year owing to the fact that a new council might come in that knew little or nothing with regard to the city's work. The new council would simply adopt the estimates, carry out the work and by the Fall of the year would be in a position to draft the estimates for the following year, based on the knowledge they had acquired during the administering of the budget drawn up by the council that preceded them. First to be considered will be the salary list, which is now available.

Baby Delays C.P.R. Train 35 Minutes

WINNIPEG, Nov. 19.—Winnipeg's unseasonably balmy air so appealed to a young couple from Calgary that they forgot their nine-month-old child peacefully sleeping on the Canadian Pacific Imperial Limited this morning. The train left for the East at 10 o'clock. At 10:10 the couple sauntered through the station to find it, and leisurely told the station master that their child was a passenger. The family was to sail on the Montrose for Southampton to spend Christmas.

Now it is a serious thing for a young baby to be left in the care of a train crew for a two-day journey. The parents did not seem unduly alarmed, but the railway officials were not taking any responsibility, so the Imperial was held at North Transcona for thirty-five minutes until the parents arrived by taxi. Whereat the porter and the conductor heaved sighs of relief and the infant was handed to its mother with better chances of spending Christmas in the Old Country with its doting grandparents.

WISH TO COME AGAIN

LONDON, Nov. 19.—More than 300 letters have been received by Dominion officials in London from harvesters now back in Britain after working in Canada, expressing their desire to return to Canada next Spring, L. C. Amery, Secretary for Dominion Affairs, revealed in the House of Commons this afternoon.

The minister said he believed most of the harvesters who remained in Canada, had found Winter work. He was endeavoring to keep in touch with them. Asked whether, when the men had returned to Britain, they had been treated as deportees, the minister replied in the negative. He also said he was without any evidence regarding the suggestion that some of those remaining had gone to the United States.

From the Colonist Tower

Tuesday, Nov. 20

325th Day, 1928

THE WEATHER

Victoria and Vicinity: Light to moderate winds, unsettled and mild, with occasional rain.

Sun Rises: 7:31 o'clock.
Sun Sets: 4:31 o'clock.

High Tide: 11:22 a.m., 8.5 feet.
Low Tide: 2:16 a.m., 3.0 feet.

Sports

Victoria Cubs take opening game of Pacific Coast Hockey League from Vancouver Lions.

Local club will open present season at Willows pond tonight in second battle with Mainlanders.

Good amateur fight card arranged for Saturday.

Dave Lewis will meet Chris Langdron at Duncan in professional fistic show on Saturday.

The News

Local and Provincial—

Hemmingsen Logging Company disposes of timber block to Mainland company.

Contract for chronic building at Essondale awarded.

Mr. Plunkett says emigration is more serious question than immigration.

Application for discharge of Chinese in prison for debt fails.

Electorate asked to vote $100,000 for Jubilee Hospital extension.

Union, Imperial and Foreign—

Ottawa Government considering large scale immigration plan submitted by Lord Lovat.

Mississippi and Missouri in flood.

A Shoe That Guarantees Comfort and Protection to the Arch.

Men's Arch-Preserver Shoes
FOR TIRED AND TROUBLESOME FEET

Obtainable Only at "Cathcart's." Boots or Oxfords—Black or Brown.

Wm. Cathcart Co., Ltd.
1208 DOUGLAS ST.

50c—75c—$1.00
ZONE CABS
PHONE 2900

"APPLES" **"APPLES"**
Grimes' Golden, per box $2.25
Northern Spys, per box $2.25
Johnathans, per box $2.00
Golden Russets, per box $2.25
Phone 418 **SYLVESTER FEED CO.** 760 Yates Street

Economy
True economy is represented by the "Beatty" which saves hours of heart-breaking toil and pays for itself as it works.
Beatty Bros. Limited
712 Cormorant Street, Fairfield Rdg.

Young & Pottinger
Sheet Metal Work
Plumbing
Furnaces Installed and Repaired
Phone 815 2620 Douglas Street

WE ARE SPECIALISTS
In Design and Production of
CHRISTMAS CARDS
Diggon's, Ltd.
1208-12 Gov't St. Phones 2147-2148

Hall Caine is writing a new "Life of Christ."

Fellowship Club

The ladies of the Fellowship Club will hold a dance next Monday evening in the Knights of Columbus Hall, for the benefit of the aged and infirm patients in the Jubilee Hospital. A five-piece orchestra will play, refreshments will be served, and a big attendance is hoped for.

TORONTO LAWYER DIES

TORONTO, Nov. 19.—George H. Kilmer, K.C., prominent local lawyer, died at his home here today following several months' illness. He was born at Warkworth, in Northumberland County.

Quick relief for **COLDS** *since 1889*

Hunting for icebergs

Mountains of ice break off the Greenland glaciers and haphazardly cruise the North Atlantic, a grave menace to ships and shipping.

Hunting out these icebergs, so that giant liners may be forewarned, is a cold job if ever there was one. On lookout duty in dirty weather, in freezing sleet and great sea winds—no wonder the men take instant precaution at the very first hint of a cold.

The old reliable remedy is GROVE'S BROMO QUININE. How good for a cold it is, you may judge from the fact that 22,000,000 boxes were bought last year. It doesn't merely eliminate symptoms. Its tonic and laxative ingredients help nature to help you. Thus you either side-step the cold entirely or throw it off quickly . . . . Be sure! Emphasize GROVE'S when asking for GROVE'S BROMO QUININE. Price 30c.

GROVE'S BROMO QUININE
LAXATIVE TABLETS

Batchelor's Cash and Carry
THREE STORES
Kirkham's Grocerteria ..... Yates St.
Self-Service ..... Douglas St.
Popular ..... Douglas St.

Tuesday Specials

Pure Coffee, freshly ground. Reg. 45c. Special, lb.	39¢
Gold Cross Tomatoes, 2 tins for	21¢
P. & G. Naphtha Soap, 6 for	25¢
Del Monte New Prunes, 2 lbs.	25¢
Cream of Wheat... Special, pkt.	22¢
Jif Soap Flakes, 2 pkts.	37¢
1-lb. Packet of Laundry or Corn Starch, each	10¢
Sliced Pineapple, 2 large cans	23¢

LARGE BLOCK OF TIMBER IS TRANSFERRED

Continued from Page 1

which has been examined and commended by architects for structural purposes. Should it fracture badly in quarrying there is a large market for the lime which should be available in crushing. Production would be subject to a royalty to the E. & N. Railway, which owns the mineral rights in the property, except the precious metals, which are retained by the Crown. This marble is so close to the rail and water transportation that it is expected shortly to be placed on the market.

From a lumbering point of view the cruise shows a large stand of what is known as No. 2 fir. Apart from the holdings of the Canadian Puget Sound Lumber & Timber Company west of Sooke, it is the finest stand of timber near Victoria. Before this transaction was completed two other negotiations had been in progress owing to the property being regarded as an attractive one to the lumbering industry.

MR. PLUNKETT WOULD HALT LEAK TO U.S.

Continued from Page 1

election. They must remember that with a general election in sight for the Dominion, this by-election was being watched by all. It might set the pace for the approaching general contest.

Dr. MacLean might attempt to cloud the issues of the election. It was up to the electors to see that this was prevented. The only issue in this contest was that of the principles of Liberalism and Conservativism. No matter how Dr. MacLean might attempt to cloak the issue with port development, it would come back to this question of the principles of the two parties, and the electorate should decide it.

Attacking the advertised platform of Dr. MacLean he referred to the appeal of the Liberal candidate for the development of foreign trade.

"How can that be obtained when the United States was allowed to dump its produce here, and would not let Canadian manufactured articles go into that country?" asked Mr. Plunkett.

"Why did Dr. MacLean take up this port development matter?" said the speaker.

"Let him stay with the question of protection and free trade."

The candidate went on to point out that this election was not to be decided upon a purely local issue. It was province-wide in its application and also Dominion-wide. When British Columbia was prosperous one could be assured that the remainder of the Dominion was likely to be prosperous.

Dr. MacLean was now denying that he had done anything in the obtaining of the elevator or the worsted mills as these were Dominion matters, but he was taking credit for assisting in getting the Sidney Roofing plant and the loganberry wineries here. This he said was through the Department of Industries, which was a provincial matter.

"Whose taxes was it that paid for these?" asked Mr. Plunkett. It was the taxes of the people of Victoria, in common with those of the rest of the province, which made these things possible.

MR. TWIGG

Mr. H. Despard Twigg, member-elect for Victoria, warned the party against lethargy, and called upon the supporters of Mr. Plunkett to get the vote out, and hold the seat.

Mr. Twigg appealed to the electorate not to let the seat in Victoria go back on the Conservative cause. The city should be represented at Ottawa by a Conservative to tell the East that there was a great West here on the Pacific that was not represented by the views expressed by the members who went from the Prairies.

The local member asked why Dr. MacLean had any right to come and ask to be returned to Ottawa. Dr. MacLean, he pointed out, had sat for twelve years in the Government in Victoria. Had he done anything for the city? Now he was being proclaimed as the friend and savior of Victoria.

Dr. MacLean, he said, would be lost at Ottawa. The farmers of the district had not been helped by Dr. MacLean. If the Government of Rt. Hon. W. L. Mackenzie King had done something to help Dr. MacLean in the Summer by helping the farmers, it would have been different, but the Ottawa Government did not dare to do it because of the attitude of the Prairie supporters of the Ottawa Government. Attempts had been made before to catch the Liberal vote in Victoria by promises. Mr. Twigg warned them not to be caught again.

MR. BEATTY

Mr. J. H. Beatty, member-elect for Victoria, said he did not believe Dr. MacLean could fill the bill for Victoria at Ottawa. He had chosen a wrong constituency when he ran for Victoria in the Legislature. Had there been another seat opened, the speaker believed the Conservatives would not have offered opposition.

It was a different thing when he tried to be elected again in Victoria for the House of Commons. It would not be allowed.

Mr. Beatty alluded to the taking of logs from Vancouver Island to mills in the United States, which were loading in turn a fleet of ships to transfer the lumber produced to the markets of the world.

He pictured the attitude of the United States in the matter of protective tariff. The present government at Ottawa dare not put a low tariff on because of Quebec, and did not put an anti-dumping regulation on because of the prairies. The speaker attacked the sympathetic appeal for Dr. MacLean on the ground that he had been defeated recently. The fight was not between Mr. Plunkett and Dr. MacLean, but between the parties and principles.

MR. TAIT

Mr. Leonard Tait lamented the fact that Canada had not developed faster than it had. He compared its progress with that of the United States, and it appeared that the only reason that there had been a slower growth was the difference in the matter of tariff policies.

In this connection he recalled the move made by Sir John A. Macdonald, who had initiated the National Policy. The Laurier Government had not seriously reduced the tariff when it came into power. Now, under Mackenzie King, United States products were being allowed to be dumped into this country.

If Canada, with its tremendous resources, were properly protected by its tariff laws, there was nothing to prevent the development of the country.

He made an especial appeal for Mr. Plunkett, as a man who knew the needs of the workingmen, and could be depended upon to voice the needs of that section of the community, if he were elected.

The meeting was well attended and was presided over by Mr. A. R. Colby, chairman of Ward One Conservative Association. He made an appeal for determined work on the part of the members of the party to insure the success of the candidate.

Age Pension Payments Cost Totals $711,429

OTTAWA, Nov. 19.—Old age pensions paid up to the end of September totaled 6,280 at a cost of $711,429.15, according to figures issued by the Department of Labor. One half the amount was paid by the Federal Government. Pensions paid with the amount of the provinces' contributions are: British Columbia, 3,442 pensions, $314,526.57; Saskatchewan, 927 pensions, $18,516.45; Manitoba, 2,451 pensions, $22,671.55. A scheme is now being drafted for the institution of the Old Age Pensions Act in the Northwest Territories, it was learned. It is expected that payment will be started within the next few months. Legislation will be put through to put the act in force in the Yukon shortly.

NEWS SERVICE TO BE FULLER

Canadian Press Association Decides to Expand British and Interprovincial News Service

DISPATCHES TO BE TAKEN BY MACHINE

CALGARY, Nov. 19.—Western daily paper publishers, members of the Canadian Press, gathered here today to consider the printerization of the news service west of Winnipeg to Victoria, B.C., thus approximately doubling the volume of news service available for Western papers. The proposals of the management were approved and the enlarged service will go into effect as soon as the equipment can be assembled, probably in the Spring of next year.

Approval was also given to the action of the board of directors at its meeting last month in Toronto, in developing and expanding the direct service of British news from London. Recommendations were also made to the board of directors along the line of a more interpretative service of news covering the provinces, with the idea that the different sections of the country would thus be brought into closer and more intimate relationship, thus making for better understanding.

THOSE PRESENT

J. H. Woods, Calgary Herald, president of the Canadian Press, presided, others present being: E. H. Macklin, Manitoba Free Press; Honorary President Burford Hooke, director for Saskatchewan; Thomas Miller and F. J. Workman, Moose Jaw Morning and Evening Times; J. S. Woodward, Saskatoon Star-Phoenix; John M. Imrie, Edmonton Journal; H. B. De Graves, Edmonton Bulletin; George M. Bell, G. E. Leighton and R. J. Robb, Calgary Albertan; C. A. Hayden and W. J. Watson, Calgary Herald; A. J. N. Terrill, Medicine Hat News; H. C. Long, Lethbridge Herald; F. P. Payne, Nelson News; Roy B. Brown, Vancouver Province; H. A. Stein, Vancouver Sun; J. L. Tait, Victoria Colonist, and B. C. Nicholas, Victoria Times.

Also the following officers of the Canadian Press: J. Richardson, Pacific superintendent, Vancouver; F. J. Turner, western superintendent, Winnipeg, and J. F. B. Livesay, general manager, Toronto.

"Joke all you please about th' ole family album, but it gave a prospective bridegroom a purty fair idea o' th' gang he was marryin' into."

MAKES SOUR STOMACHS SWEET

In Five Short Minutes—Can't Beat Bisurated Magnesia to End Indigestion—Gas!

When your stomach burns with gas and the sour acid indigestion of fermented food—just take a teaspoonful or two tablets of Bisurated Magnesia—and quick and certain relief is yours!

Folks whose stomachs — either chronically or just occasionally—won't perform properly, find in pure Bisurated Magnesia a safe, sensible, pleasant, economical and never failing means of avoiding all symptoms of indigestion or after-eating distress. They eat what they please and their digestive organs behave because Bisurated Magnesia prevents the formation of the gas and excess acid that causes indigestion. Used either to prevent or to correct indigestion, you can't beat Bisurated Magnesia, which is obtainable from any well stocked druggist in either tablet or powder form. Do not confuse with Milk or Citrate Magnesia, and be certain the Magnesia you take is Bisurated. The first trial proves its great value—try it today sure! (Advt.).

Club Has Acquired Chancery Chambers For Headquarters

Purchase by the British Public Schools Club of the three-story building on Langley Street, near the Court House, known as Chancery Chambers, to be used as a club premises, was announced yesterday.

The building will be remodeled internally, for club purposes, the change of location being necessary as the present club site in the old Royal Hotel property is being required for other purposes, and notice to vacate has been served on the committee.

VESSEL MAKES WILD VOYAGE TO B.C. HARBOR

Continued from Page 1

in staccato roar, and the next the after deck would be buried.

The thirty-five Scandinavian members of the crew were kept below decks, virtually prisoners in the grip of the gale. All passage to the bridge was gained by lifelines, which were rigged fore and aft during temporary lulls in the tempest. The "black gang" gained access to the engineroom and stokehold via the "tunnel escape," a steel chamber which descends to the bottom of the ship, where it joins the passage along which the propeller shaft is laid.

DAY AFTER DAY

Steadily the ship fought its way forward. As day followed day no cessation of the storm was apparent. The little boat was miles off her course alone on a heaving desolate expanse of tumultuous waters. Her speed, normally 250 miles per day, was cut to five knots an hour by the head winds.

She could raise no response from radio stations on shore, and no answer came back for many days to her calls elsewhere.

Finally her charterers, W. L. Comyn & Co., of Seattle, managed to get a call through asking her position, but the Stensby could not respond. Her wireless was too weak to be picked up by her anxious agents.

At the end of more than a week, the relentless winds abated somewhat, the ship reached the shelter of the British Columbia Coast, and at last the Stensby arrived safely off Point Atkinson at 8 o'clock today, to the delight of the Danish seamen, and the relief of Captain Lund.

VESTRIS' BOATS IN GOOD SHAPE

TESTIMONY OF THIRD MATE CONTRADICTS VARIOUS ASSERTIONS MADE

No Inefficiency Shown in Getting Lifeboats Into Water, He Declares at Inquiry

NEW YORK, Nov. 19.—The records of two commercial wireless telegraph companies, produced in court today, indicated that the steamer Vestris made no report to the Lamport and Holt management that she was in trouble at sea, until after sending out a general "SOS."

Officials of the Radio Marine Corporation and the Marconi Wireless Company, occupied the stand for the greater part of the fourth day's session of the federal inquiry. Nothing, they testified, indicated that the captain of the ship delayed the SOS. on any authority other than his own.

United States Attorney C. H. Tuttle had subpoenaed the radio records to determine the truth or falsity of rumors that Captain Carey had asked for instructions from ashore as to the advisability of asking aid, and had been told to make every effort to get along without a distress call.

NO INEFFICIENCY

The only important witness of the day was Herbert G. Welland, twenty-three-year-old third mate of the Vestris, who had charge of launching the lifeboats. His testimony of the launching was at striking variance with previous testimony of passengers and members of the crew, that inefficiency was shown in getting the boats into the water and that they were found to be unseaworthy, when they were launched.

TOLL OF STORM IS INCREASING

Continued from Page 1

of the whereabouts of the crew, but it was still hoped that they might have been rescued by some passing vessel.

From Stockholm came a report that a thousand-ton steamer had been thrown on the rocks of Hernosand. The vessel could not be identified from the shore and nothing was known about the crew. It was feared, however, that all aboard had been lost. The ship sent up rockets and another light signal on Sunday night, but the fury of the sea forbade any dispatch of assistance to her.

Another similar wreck, but with a more happy ending, took place when the Danish schooner Queen Margaret ran ashore off Oreground. The vessel was a total wreck, but the crew managed to reach land in their own boats.

Sir E. McK. Edgar III On Vancouver Visit

VANCOUVER, Nov. 19.—Sir Edward McKay Edgar, member of the London banking firm of Sperling & Company, arrived here this morning with his secretary. He is indisposed and will be confined to his rooms for a day or two it was stated upon his arrival.

WITNESS AT INQUEST IS IN HOSPITAL

Mr. Arthur "Pete" O'Neil, Fiance of Miss Mabel Jones, Seriously Injured in Auto Accident

LEFT SCENE OF SUICIDE TRAGEDY

Arthur (Pete) O'Neil, fiance of Miss Mabel Estelle Jones, twenty-year-old school teacher of Cowichan, who committed suicide, and to whom Mr. O'Neil offered an early marriage in order to free her of responsibility and protect her from criticism from school trustees, is lying seriously injured in a Mainland hospital as the result of an automobile accident, while en route from Vancouver to Seattle.

Mr. Chris Gilson, managing director of the Cowichan Lake Logging Company, received a telegram yesterday to the effect that Mr. O'Neil had been seriously injured in a motor accident, while on his way to Seattle in search of employment.

Mr. Gilson said O'Neil had attended the funeral of his fiance and following that quit his job in Cowichan district to seek employment in Seattle and get away from the scene of the tragedy with which he was so closely identified.

At the inquest into the death of Miss Jones it was revealed that Mr. O'Neil had entreated his fiance not to commit suicide, and offered to marry her at Christmas instead of next June in order to give her protection from criticism that was worrying her and to relieve her of her responsibilities.

PAUL WISE TO STAY IN JAIL

Chief Justice Hunter Dismisses Application Seeking Discharge of Chinese from Imprisonment Here

DECISION TO BE APPEALED

Paul Wise, Chinese graduate of McGill University, linguist and member of the staff of an Ontario Chinese daily newspaper, failed yesterday in his efforts to secure his discharge from imprisonment for debt, when Chief Justice Hunter dismissed in Supreme Court Chambers here an application for his release from the city jail, where he has been continuously confined for the past seventeen months.

That an appeal would be taken from His Lordship's judgment to the British Columbia Court of Appeal was intimated last night by Mr. M. B. Jackson, K.C., counsel for Paul Wise.

Speaking to his motion, Mr. Jackson applied for the release of Paul Wise on the ground that the defendant had no assets with which to satisfy the original debt on which he went to jail. The Province of British Columbia had abolished in spirit, at least, the remedy of imprisonment for debt, and the limit under which a man could be held under caplas proceedings was one year. As it was impossible for Paul Wise to pay, there was no objective to be attained by keeping him in jail, counsel held.

AFFIDAVITS READ

Mr. H. A. Maclean, K.C., counsel for Ping Lee, plaintiff in the action, read to the court affidavits made by Lee Man Li, of Windsor, and Chin You, of Toronto, who stated they knew the defendant Paul Wise, that he had made money in Canada, that he had sent a large sum home to China, and that his parents in China were well-to-do. Counsel contended that Paul Wise could pay at least a portion of the deft for which he had been imprisoned.

Chief Justice Hunter said he was satisfied that the defendant, Paul Wise, could pay, if not all, at least a portion of the debt, and did not feel justified in releasing him from jail. The application for the discharge of the Chinese was accordingly dismissed.

IN JAIL LONG TIME

One year and five months ago, on June 7, 1927, Wise was arrested on a writ of caplas, and has been detained in the city jail ever since. Punctually every Tuesday, a Victoria law firm, appearing for Ping Lee, plaintiff in a civil suit, deposits $7, the cost of keeping Wise in jail for one week. Being a civil action, the plaintiff is held financially responsible for the maintenance of the defendant every day he remains in custody.

The remains of a lost civilization are being searched for in Soviet territory. They don't say who lost the civilization but we can guess.

CIVILIZED HABITS AND DISEASE

If savages are not diseased and civilized races are; and savages become diseased when they eat civilization's foods—as they do—we know civilization's foods cause disease.

Dr. Robert G. Jackson tells why in his 428-page book, "HOW TO BE ALWAYS WELL;" chiefly because civilization's foods are acid forming and cause "acid blood."

We can live as disease-free as savages by eating natural, alkali-forming foods. All grain foods are acid-forming except Roman Meal. It is richly alkali-forming, because one quarter flaxin.

Dr. Jackson was dying at fifty from acidosis, but he lived for two years upon Roman Meal and became entirely well. Write for his uncooked Roman Meal recipe, also for his free booklet, "HOW TO KEEP WELL," to Dr Robert G. Jackson, 315 Vine Avenue, Toronto (9), Ontario. (Advt.)

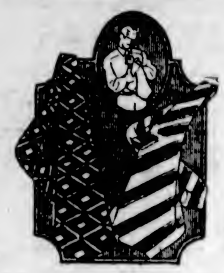

New
NECKWEAR
Stripes, figures—hundreds to choose from. You've never seen such novel ones either. Priced
$1.00 to $5.00

W. & J. Wilson
MEN'S AND BOYS' CLOTHES
1217-1221 Government St. Established 1862
Phone 809

PROSPECTOR FOUND DEAD

TEE PAS, Man., Nov. 19.—The frozen body of Jacob Cook, Cree Indian prospector, has been found at Third Cranberry Lake, north of here, according to word received by Provincial Police. Cook had died from a bullet wound, but while mystery surrounds the shooting, police are inclined to believe it was accidental.

For Houses Where Wood Is Used We Recommend

SUNBEAM
WOOD BURNING CABINET HEATER
COME IN AND SEE THEM
Alcock, Downing & Wright, Ltd
HARDWARE AND PLUMBING SUPPLIES
Successors to The Hickman Tye Hardware Company, Ltd.
546 YATES STREET

25c lb.
Choice Roast Veal

PRIME RIBS BEEF. Special lb.	27c
SHOULDER LOCAL SPRING LAMB, lb.	25c
OVEN ROASTS BEEF, lb.	25c
CHOICE POT ROASTS, lb.	20c
CHOICE ROAST PORK, lb.	25c
CHOICE FOWL, lb.	30c

SAUSAGES

Pure Pork, lb.	25c
Beef and Pork, 2 lbs for	35c
Beef Sausages, lb.	15c

We Deliver
NEW ENGLAND MARKET
750 Yates St. Phone 2368
Opp. Dominion Hotel

TODAY'S BARGAINS

SPECIALS FOR TODAY'S SELLING

Diamonds
Watches
Clocks
Jewelry

GOING OUT — PUBLIC SALE OF J. M. WHITNEY CO.'S STOCK OF FINE JEWELRY NOW ON — OF BUSINESS

Silver
Ivory
Cut Glass
Novelties

This Quitting Business Sale is the biggest opportunity Christmas shopping has ever had. A deposit reserves any article which can now be secured at an unprecedented reduction.

BUY A MANTEL CLOCK FOR CHRISTMAS

Now Selling at $12.45

Only a Few Left

This Fine 8-Day Guaranteed Movement Mantel Clock in hand-rubbed mahogany finish, tambour shape case. Strikes hour and half hour on cathedral gong. Regular $22.50. For this morning **$12.45**

SPECIAL! SPECIAL! SPECIAL!

Only a Few at This Price

Beautiful White Gold-Filled Compacts. The newest styles for loose powder. Regular up to $2.50. Today's price **89c**

POCKET WATCHES

At a Decided Saving

White filled gold Geneva jeweled movement, with raised gold letter dial. Regular $10.00. Now **$6.50**

Yellow gold-filled guaranteed Geneva 15-jeweled movement. Regular $16.50. Now **$9.95**

Green filled gold watch with 17-jeweled high-grade Geneva movement. Regular $35. Now **$24.50**

DIAMONDS AT COST

FINE BLUE WHITE DIAMOND
Set in 18k solid white gold mounting. Our regular $25.00 values, now **$14.50**

FINE BLUE WHITE DIAMOND
Set in 18k solid white gold mounting. Our regular $50.00 values now **$35.00**

LOVELY BLUE WHITE DIAMOND
Set in 18k solid white gold, pierced and engraved mounting. Our $75.00 value, now only **$50.00**

BEAUTIFUL BLUE WHITE DIAMOND
Set in newest 18k solid white gold mounting. Our $100.00 values now **$69.50**

COME EARLY—AVOID THE RUSH HOURS

THE J. M. WHITNEY CO.

"The House of Quality"

Jewelers and Silversmiths Cor. Yates and Broad Sts.

Waiter in Camp Differs From Logging Employee

International Timber Company Makes Challenge of Minimum Wage Ruling—Court Holds Board of Adjustment Ruled Too Sweepingly

The judgment of the Supreme Court of Canada relative to the jurisdiction of the Board of Adjustment under the Hours of Work Act has been received by the Department of Labor. The judgment declares the order of the board, which dealt with the rate of pay in the logging industry, to be invalid and ultra vires.

The case is one that arose over the refusal of the International Timber Company to accept the rule of the Board of Adjustment which brought the plaintiff, Field, who was a "flunkey" in the logging camp, under the forty-cents-an-hour order. When the case was tried by Judge Cayley in Vancouver, the decision was that the man did not come under the scope of the rule; owing to the fact that he was really a domestic servant and not a logger.

The case went directly from the County Court to the Supreme Court of Canada, in an effort to get a decision on the matter. This is the judgment that has now been handed down, and it is made clear in it that in the opinion of the court the Board of Adjustment was not within its rights in making a sweeping rule such as was made, but that it was obliged to examine into the rate of wages that should be thought proper on the standpoint of the occupation of classes that were dealt with.

It is pointed out that the occupation of a waiter about the logging dining-room did not constitute a man a logger, and the duty of the board was to deal with the matter on the basis of the occupations that were followed by the employees of the industry, rather than by a sweeping general rule.

The judgment in full is as follows:

The judgment was as follows: The plaintiff was engaged by the defendant company in its logging camp at Campbell River, British Columbia, for two periods during the year 1927—first as a dishwasher at $3.20 per day, and afterwards as a waiter, or "flunkey," at first at the same wage and later at $3.45 a day. He appears to have been treated by his employers as liable to contribute to the Workmen's Compensation Fund a percentage of these wages. R.S.B.C., 1925, c. 278, s. 33.

By an order of the Board of Adjustment (constituted under the Hours of Work Act, 1923) dated September 29, 1926, and made under the Male Minimum Wage Act (B.C. Statutes, 1925, c. 32) the "minimum wage for all employees in the lumbering industry" was fixed at "forty cents per hour." "Lumbering Industry" was by the order defined to include

"all operations in or incidental to the carrying on of logging camps, shingle mills, sawmills, planing mills, lath mills, sash and door factories, box factories, barrel factories, veneer factories, and pulp and paper mills, and all operations in or incidental to the driving, rafting and booming of logs."

Alleging that he was an employee in the "lumbering industry" of the defendants, the plaintiff sued in the County Court to recover the difference between the amounts paid him at the contract prices above stated, and forty cents per hour on the basis of having worked thirteen hours per day.

"Employee" is defined by the act to mean

"Every adult male person to whom this act applies who is in receipt of or entitled to any compensation for labor or services performed for another";

but, by section 13, the act is declared inapplicable to the occupations of "farm laborers, fruit pickers, fruit packers, fruit and vegetable canners, and domestic servants."

"A DOMESTIC SERVANT"

The County Court Judge found that the working time of the plaintiff amounted in all to only ten hours per day and that from that time must be deducted one and one-half hours to cover meal times, leaving only eight and one-half hours as the actual working day to which the forty-cent rate per hour could apply. He also held, however, that the plaintiff was a "domestic servant" within section 13 and, accordingly dismissed the action.

The Court of Appeal for British Columbia reversed this judgment, holding that the plaintiff's working time was thirteen hours per day and that he was not a "domestic servant" within section 13. Judgment was, accordingly, directed to be entered for the plaintiff for the sum of $187.30 with costs throughout.

Subsequently special leave to appeal to this court was obtained by the defendant company on the terms of its paying the costs of the Attorney-General, and of the plaintiff of the proposed appeal in any event thereof.

As the foundation of his action the plaintiff prefers the order of the Board of Adjustment and it is obvious that validity of that order is essential to his success.

ORDER IS ULTRA VIRES

We are, with respect, of the opinion that it is apparent on the fact of the order of September 29 1926, that, in making it, the board misconceived the nature and scope of its functions under the Male Minimum Wage Act, and that order, as made, is ultra vires and invalid.

The following portions of the statute indicate the powers and duties of the board, so far as presently material:

"3. It shall be the duty of the board to ascertain the wages paid to employees in the various occupations to which this act applies, and to fix a minimum wage for such employees in the manner provided in this act.

"5. (1) After inquiry the board may by order establish a minimum wage for employees, and may establish a different minimum wage for different conditions and times of employment.

"13. This act shall apply to all occupations other than those of farm laborers, fruit pickers, fruit packers, fruit and vegetable canners, and domestic servants."

It is apparent that the act deals not with the industries or businesses of employers as such, but with the occupation of employees. The same business or industry may include many different occupations: thus, a breadmaking establishment may include breadmakers, drivers of distributing wagons, bookkeepers, shop assistants, etc.; and of such employees each of the classes mentioned would have a different occupation. A fruit rancher may employ fruit cultivators, fruit pickers, fruit packers, bookkeepers, drivers, etc.; yet while the fruit cultivator and the driver and the bookkeeper have occupations which may bring them within the act, the occupations of the fruit picker, fruit packer and fruit canner exclude them from its operation. These illustrations suffice to make it apparent that the occupation of the employee being what the act is concerned with, the ascertainment of his connection with a particular industry or business does not suffice to determine what will be for him a proper minimum wage.

LEGAL DISTINCTIONS

The enumeration in the board's order of the activities included by it in the "lumbering industry" makes it abundantly clear that in making its order, it had regard rather to the general nature of the industries in the carrying on of which the employees covered by it were engaged than to the particular occupations therein of such employees. The carpenter or painter is not the less engaged each in a different occupation because both happen to be employed in connection with erecting a factory, the one to build it and the other to paint it. The occupation of a driver of a team of horses and that of the river driver are not the less distinct because both may happen to be engaged in handling logs. The pursuits of the stationary engineer and the millhand do not cease to be separate and distinct occupations because each is employed in the same sash and door factory. Moreover, for men the nature of whose employment requires them to be continually "on call" during long hours, though not actually at work (e.g., messengers and watchmen), the same minimum wage per hour of employment is scarcely appropriate as that which would be fixed for men whose employment consists of continual physical work during stated, but comparatively shorter, hours (e.g., woodsmen, or factory hands). That the Provincial Legislature was alive to the difference in regard to the nature and hours of employment between men engaged in actual industrial work and persons employed in incidental work connected with industries such as office clerks, boarding house and bunkhouse assistants, is manifest from Section 2 of the Labor Regulations Act, R.S.B.C., 1924, c. 126.

In a word, what in our opinion the Male Minimum Wage Act contemplates is that the board in fixing minimum wages will take account of the nature of the employee's work, will consider how exacting it may be, what mental and physical effort it may entail, and the conditions under which it is performed, such as the inconvenience, hardship and risk incidental to it, rather than the general character of the industry or business in the carrying on of which the work will be done or services rendered.

Just as Section 3 requires the board to deal separately with each kind of occupation, i.e., taking an illustration from the concrete case before us, to distinguish between such entirely different occupations as that of the woodsman and of the dining-room waiter, so S. 5 contemplates that it will classify and establish different rates of minimum wages for men pursuing the same trade or calling under different conditions and hours of employment, some entailing greater hardships and inconvenience than others—as, for instance, again using the concrete case before us by way of illustration, between the waiter in the town restaurant and the waiter, or "flunkey," in the distant lumber camp.

OTHER PARALLEL CASES

That such considerations did not influence the board in making its order of September 29, 1926, but that, on the contrary, it grouped indiscriminately in that order all employees engaged in the manufacture or handling of wood products and fixed for all the same minimum wage without regard to the particular occupation of each class of employee, seems to us so clear on the face of the order that its invalidity is beyond doubt. A contrary view was taken by the British Columbia Court of Appeal in Rex vs. Robertson and Hackett Sawmills, Limited (1926), 38, B.C.R., 222. That decision has been carefully considered. In so far as it is inconsistent with this judgment it must be overruled, as must also Compton vs Allen Thrasher Lumber Company (1927), 39, B.C.R., 70.

The appeal will, therefore, be allowed and the action dismissed. Pursuant to the undertaking given, the appellant will pay the costs in this court of the Attorney-General and of the respondent. There will be no costs to either party in the provincial courts.

Barbers Spurn "Tips"

BARBERS do not want tips. They do not want to be in the same class as bootblacks, so far as gratuities are concerned. At least this opinion seemed to receive unanimous backing at the annual joint convention at Toronto, Ontario, of the Master Barbers' Association of Canada, and the Journeymen Barbers' Federation of Ontario, prominent delegates of which are shown above: (1) Fred Armitage, Brantford; (2) W. Harris, president, Windsor; (3) P. C. Hollier, first vice-president, Hamilton; (4) Harry Gainey, Peterboro, Ontario, president of the Journeymen's Federation; (5) John N. Worthall, national secretary; (6) W. McDaid, Hamilton; (7) B. D. Snowden, vice-president of the Master Barbers; (8) H. Henry, secretary-treasurer for the journeymen.

Toc H Meeting

The third meeting of the month will be held at Toc H O Pip, Board of Trade Building, Bastion Street, Wednesday, at 8 p.m. when there will be a discussion on the address given at the last meeting by Mr. Lindley Crease, K.C., on "The League of Nations."

Angus Campbell & Co., Ltd.

1008-1010 Government Street

Wonderful Values in Women's "Better Grade" Coats and Dresses

Are Being Offered Today at This

Great Pre-Xmas Garment Sale

This great pre-Christmas sale of Women's "Better Grade" Fur-Trimmed Coats, Afternoon and Beautiful Imported Evening Gowns presents a wonderful opportunity for you to replenish your Fall wardrobe at a very marked saving. These high-grade garments have all been very substantially reduced in price, and you will find many new and becoming styles to select from.

View Window Displays

20 Per Cent Off All Women's Fur Coats During This Sale

FAIRFIELD

This seven-roomed house is one of the best constructed and well-appointed houses in Victoria, and must be seen to be appreciated. The owner, who is leaving for England, has instructed us to reduce his price from $6,500 to **$5,250**

PEMBERTON & SON

625 Fort Street Phone 388

REAL ESTATE

QUADRA STREET, WITHIN 500 YARDS OF CITY HALL—To close an estate we offer this valuable corner on which there are three eight-roomed houses rented. Total assessment $6,400. Taxes $203.00. Price **$3,750**

FAIRFIELD, NEAR THE SEA—A NEW STUCCO BUNGALOW containing 6 well-arranged rooms, 3 light, airy bedrooms, automatic gas heater, range, curtains that cost $80.00, lino cost $75.00, electric light fixtures and other accessories included in price. Owner leaving, slashes price, on terms, to **$5,250**

HIGH UP, OVERLOOKING CITY—A WELL-BUILT 4-ROOM BUNGALOW, with 3 piece bathroom, basement, workshop, garage. Immediate possession. Taxes $10.00. Price **$1,550**

HALF-MILE CIRCLE—A SOUND 5-ROOM BUNGALOW—Cement basement, furnace, built-in features, garage, large lot. Price on easy terms only **$2,600**

Coles, Howell & Co., Ltd.

Fire, Auto, Accident and Health Insurance

1205 Broad Street Phone 65

WOOD $4.00

Per Cord Load, C.O.D.

LEMON, GONNASON COMPANY, LTD.
Phone 77 2324 Gov't St.

Victoria Baggage Company

H.M. Mail Contractors

OUR SPECIALTY

Furniture Moved, Crated and Shipped

Pool Cars for Prairies and All Points East

We Can Save You Time and Money. Largest Vans in the City.

Phones 2505 and 2506

510 Fort Street

U.S. SUPREME COURT TO HEAR APPEAL ON BOUNDARY RULINGS

WASHINGTON, Nov. 19.—The Supreme Court finally consented today to pass on the right of persons domiciled in Canada to cross the border and temporarily enter the United States without passports and visas, the court at the request of the Government having reconsidered its former refusal to pass on the questions.

LEPER "CURED"

WASHINGTON, Nov. 19.—"The United States Public Health Service announces that John Early, fifty-four-year-old North Carolina mountaineer, whose many escapes from leper colonies caused consternation among health officials, had "recovered" from leprosy.

"In scientific parlance his leprosy is arrested," said a statement issued by the health service.

The announcement hailed Early's case as "another triumph in modern medicine," and credited the mountaineer's "eccentricities" with having contributed much to the passage of the law placing lepers under care of the public health service, and to awakening public interest in the leprosy problem in this country."

Very often the person who boasts of having no religious prejudice has no religion either.

No More Piles

Pile sufferers can only get quick, safe and lasting relief by removing the cause—bad blood circulation in the lower bowel. Cutting and salves can't do this—an internal remedy must be used. Dr. Leonhardt's Hem-Roid, a harmless tablet, succeeds because it relieves this blood congestion and strengthens the affected parts. Hem-Roid has a wonderful record for quick, safe and lasting relief to Pile sufferers. It will do the same for you or money back. MacFarlane Drug Co., Vancouver Drug Co., and druggists anywhere sell Hem-Roid with this guarantee.

(Advt.)

Older motors with big piston clearance could stand lots of carbon

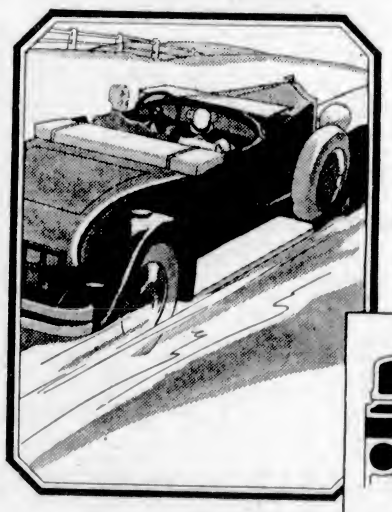

The new high-compression motors have as little as 1/32 of an inch between the top of the piston and the cylinder head—flint carbon is ruinous to them, even in small quantities

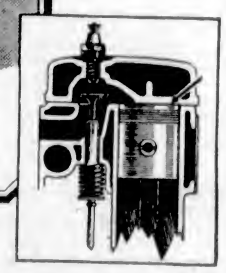

A handful of flint carbon . . .

and only 1/32 of an inch to put it in

Not only does Shell Motor Oil form 2/3 less carbon—the little it does form is soft, soot-like, a kind that blows easily away

You've probably seen mechanics working on one of the older type motors—scraping layers of carbon off the piston heads—a big handful of it from one motor!

But the newer engines could never stand such carbon deposits. Some of them have only the thickness of a knife blade between piston and cylinder head—no room at all for carbon.

What causes carbon?

The carbon that builds up in your motor comes from burned oil. And it is a strange fact that often the highest priced lubricants will give you large quantities of gritty, hard carbon.

In spite of all this it is easy now to avoid carbon-forming oils. For science has perfected one oil that is vitally different.

Only a little soft soot

Shell Motor Oil, the result of a new refining process, forms *less than one-third* the carbon of even the *costliest* oils; no *hard* carbon, only a little soot that blows easily away through the exhaust.

Its lubricant value is far greater than old type oils. Careful refining leaves all its "body" intact ready to resist even the most violent changes in temperature.

Insist on Shell Motor Oil every time you buy. It is almost a necessity in today's motors.

SHELL MOTOR OIL

Shell 400, the new "dry" gas that burns cleanly and keeps out of the crankcase, is the ideal running mate for Shell Motor Oil. Even Shell Motor Oil can be ruined by "thinning" with a "wet" gas

The Daily Colonist

Established 1858

The Colonist Printing and Publishing Company, Limited Liability.

J. L. Tait, Business Manager

Subscription Rates by Carrier and by Mail in Districts Contiguous to Victoria, Served by Colonist City Carriers:

Yearly $12.00
Monthly 1.00

Subscribers in ordering change of address should be particular to give both old and new address.

Subscription Rates by Mail:

To Canada, Great Britain, the United States and Mexico, except districts as above:

Yearly $6.00
Half-Yearly 3.00
Quarterly 1.50

All subscription rates payable in advance. Mail subscribers are requested to make all remittances direct to The Daily Colonist.

Tuesday, November 20, 1928

JUBILEE HOSPITAL NEEDS

The decision of the Royal Jubilee Hospital Board ratified by the City Council to put a by-law before the property owners to provide the municipal share of expense in the construction of a new Nurses' Home is in line with an imperative need that exists. This newspaper has described, in a series of articles, the conditions that prevail at the Jubilee Hospital. More accommodation is urgently needed for both patients and nurses. The construction of a building for the nurses will leave room to be adapted for patients and will provide conditions for more efficient administration. It is only a question of time, and perhaps a very short time, before extensive additions are necessary for hospital accommodation, and it is as a part of these and in line with the general scheme planned that the Nurses' Home is to be constructed.

The citizens will be asked to vote $100,000, which, with the Provincial Government's grant will provide the sum needed to construct the Nurses' Home. It is a money-law that involves essential expenditure and it should receive solid endorsement. The directors of the Jubilee have many problems to contend with in carrying out a patriotic responsibility. For a long time past they have been faced with conditions in administration with which no hospital authorities should be confronted. It is to relieve these conditions and to take a definite step in placing the Jubilee on a footing that it is entitled to enjoy that a Nurses' Home is projected. In the light of the full explanation of the situation that has been given to the public we have no doubt that the expenditure will be ratified by the voters on December 13.

AUSTRALIAN ELECTIONS

The Government of Premier Bruce has been sustained in power. The main issue was a challenge on the part of the Labor Party, through recurring strikes, to impose its will on the industrial life of the community. The electorate's decision is that the last authority in such matters must be the duly constituted Government. In effect, law and order are to prevail. The appeal made on behalf of the Labor Party, "to provide sound business-like administration of the Arbitration Act," did not commend itself sufficiently to public sentiment in the light of the violence and unreasonableness which have accompanied the latest strike of the waterfront workers. Labor gained some seats, but despite this fact the result of the election must be considered as a repulse to its methods which have lacked temperateness. Premier Bruce is firmly in power and it may be that industrial rest will ensue in Australia, where it is sadly needed.

PROGRESS IN EGYPT

Egypt is awakening gradually after centuries of slumber, and the awakening is symbolized by a statue recently erected in the square opposite the railway station at Cairo. It is the statue of a woman unveiling. It is remarkable, for a woman of Egypt must still look on that statue through the meshes of a veil. Egypt is still a country organized for the pleasure and benefit of men. "If you come across a Bedouin camp in the desert," says Mr. John Brophy, the well-known Oriental traveler, "you will see the men reclining at ease under an awning of skins, which protects them from the heat and glare of the sun. That awning was unpacked and erected by the women, who now are squatting at a respectful distance over their cooking-pots. There is no awning for them. They serve the meal, wait on the men, and then the scraps that remain are their portion."

That is typical of Egypt. The same time-honored convention of the slavery of one sex to another (for that is what it is, and the national law defines and upholds it) rules through every stratum of Egyptian society. The wealthy man keeps only one wife, because his dignity demands that she should be an expensive luxury; the peasant indulges in three or four because they will work for him all day in the fields and at night in his primitive home. When, in five or ten years, a wife becomes worn out and dies she is easily replaced. The wife or daughter of a well-to-do man is a pampered pet, indulged, but kept, as it were, strictly on a leash. The poor woman is a beast of burden. It is, therefore, somewhat remarkable to a detached observer that the symbolic agent of Egypt's awakening should be a woman; yet it is not entirely inappropriate. Recently education, loose, inaccurate and dishonest as it often is in Egypt, has been extended to women." Any free association of boys and girls," says Mr. Brophy, "is still out of the question, but every year girls' schools are being built and enlarged. Egyptian girls have been sent to English universities and now students of both sexes are sitting in the same classrooms at the Egyptian University, and listening to the same lectures."

When it is remembered that Oxford and Cambridge only recently attained the same stage of enlightenment one feels that if Egypt is rubbing her eyes and stifling her yawns, Britain has not been up and about so very much earlier. A very important point is that there are signs that the seeds of knowledge are bearing better fruit in the women than the men. Muddle-headedness, an ineradicable notion that memorizing is the alpha and omega of education, an utter inability to invent one original thought or judgment, all these, combined with good-humor, excitability and a monstrous, unbelievable conceit, are said to be typical of the Egyptian male students. The witness of women teachers is that they are typical also of the girls, "but there is evidence that some Egyptian girls can think for themselves."

Regarding the above strictures as axiomatic, it would appear that the time is far from ripe for the complete severance of Egypt from the tutelage of her great sponsor, Great Britain, and that rather, the Egyptians will be consulting their own interests by leaning for many a long year yet on the friendly guidance of their great foster-nation.

TELEPHONE POLES

The Independent Telephone Association has sent a message to all telephone companies, and incidentally to mankind, in the course of a convention just held at Chicago. It is to the effect that the time is ripe for telephone poles to be beautified, to be no longer crude, unpainted excrescences which "desecrate" city streets and residential avenues. The Telephone Associaton believes that such poles should be "quieter and merrier"; they should be "brighter, multi-colored and in altogether better taste." At present they do not even copy Nature. They are not poles as wrested from the primeval forest but such as have been defaced by man and made about as ugly as they possibly can be. The color that telephone poles should be painted will be, or should be, a matter for municipal direction in any system of town planning. There should be, as well, some effort to insist that they are planed into a more symmetrical form, and it might be even that there should be an adornment or crown at their tops. As to the beautification of the wires which they uphold perhaps little can be done, although those wires in the manner of their arrangement leave a good deal to be desired. A beginning could be made with the poles. They ought to be given the finish that is customarily given to flagpoles, and then painted.

Mr. Winston Churchill, discussing possibilities of the next British election, says, "if the Socialists are returned, an era of Governments rising and falling; of Parliaments honeycombed with political intrigue, and Ministers not standing, as we do, for good or ill to be judged by our actions, but Ministers who will arise knowing that they are only creatures of an era. They will make their little splash and they will make it by spending money in an attempt to obtain electioneering material. The position is that there must either be a Tory majority or a Socialist majority, or a Parliament in which it is not possible for any Party to have a majority. I am not in the least afraid. All over the country we have great numbers of people taking an active interest in our work, and the women are flocking to our standard. They are marching on towards a great Tory majority at the next election."

The Weather

Meteorological Office, Victoria, B.C., at 8 p.m., November 19, 1928.

TEMPERATURES

	Snow	Rain	Min.	Max.
Victoria	--	Trace	38	40
Nanaimo	--	.02	36	46
Vancouver	--	.14	36	44
Kamloops	--	--	24	38
Barkerville	6.00	--	22	34
Estevan Point	--	2.16	40	50
Prince Rupert	--	.32	40	48
Dawson	--	--	--	2
Seattle	--	Trace	34	48
Portland	--	--	32	48
San Francisco	--	--	48	66
Spokane	--	--	26	36
Los Angeles	--	--	50	74
Vernon	--	--	25	35
Grand Forks	--	--	15	28
Nelson	--	--	20	35
Kaslo	--	--	20	33
Cranbrook	--	--	12	27
Calgary	--	--	16	46
Edmonton	--	--	18	38
Swift Current	--	--	2	36
Prince Albert	--	--	10	28
Qu'Appelle	--	--	10	--
Winnipeg	--	--	20	28

FORECASTS

Victoria and Vicinity—Light to moderate winds; unsettled and mild with occasional rain.

Vancouver and Vicinity—Light to moderate winds; unsettled and mild with occasional rain.

SUNDAY

Maximum	45
Minimum	39
Average	42
Minimum on the grass	39

Bright sunshine, 2 hours 6 minutes.
General state of the weather, fair.

MONDAY

Maximum	45
Minimum	38
Average	41
Minimum on the grass	34

Rain, trace.
General state of the weather, cloudy.

5 P.M. WEATHER REPORTS

Victoria—Barometer, 30.37; wind, N.E., 4 miles; cloudy.

Vancouver—Barometer, 30.36; wind, E., 4 miles; cloudy.

Kamloops—Barometer, 30.18; wind, E., 16 miles; cloudy.

Barkerville—Barometer, 29.92; calm; snowing.

Prince Rupert—Barometer, 29.88; wind, E., 16 miles; fair.

Estevan Point—Barometer, 30.22; wind, S.E., 10 miles; raining.

Tatoosh—Barometer, 30.32; wind, S., 22 miles; raining.

Portland—Barometer, 30.46; wind, N.W., 4 miles; cloudy.

Seattle—Barometer, 30.38; wind, S., 14 miles; cloudy.

San Francisco—Barometer, 30.26; wind, N.W., 4 miles; clear.

HER SOLDIER'S GRAVE

(By an eye witness of what took place.)

Close by a trench on a Belgian plain
A widow mourned her soldier slain.
Knelt by his grave now flecked with dew
She heaved a sigh each breath she drew
For the heart that once throbbed true and bold
Now lying shattered; still and cold.

His battle's o'er, he knows no fears
His grief is buried with his years
With blood-stained sabre by his side
He sleeps till that great Eastertide
When God shall come in mighty dread
To judge the living with the dead.

—Surgeon Colonel Count de la Rey.

CANADIAN INTERESTS CONCERNED

It is in relation to his policy of high protection that the triumph of Mr. Hoover is susceptible of a serious repercussion in Canada, since we may expect that, far from being lowered, the tariff barrier that stands against the entry of our products into the United States will very probably be raised still higher. The election of Mr. Hoover is to us also an augury that the project for the canalization of the Upper St. Lawrence, to be executed in common by the United States and Canada, will remain a live issue, with the President-elect determined to push it further towards realization by exercising on the Canadian Government all the pressure of which he is capable.—La Patrie.

We ought to consider not only that our life is daily wasting away and a smaller part of it is left, but another thing also must be taken into account, that if a man should live longer it is quite uncertain whether the understanding will still continue sufficient for the comprehension of things.—Marcus Aurelius.

The saddest thing that befalls a soul is when it loses faith in God and woman.—Alexander Smith

There is nothing the body suffers that the soul may not profit by.—George Meredith.

Note and Comment

By R. B. D.

Vancouver has consulted a town planner, and the town planner has told Vancouver what it must do to become a distinctive town. If the advice of that town planner is not superfluous, what are we to think of all we have heard or read about Vancouver? For if Vancouver is not distinctive in the aggregate, it is distinctive in detail. If we are to believe all the people of Vancouver say about it, it has a distinctive climate. If we are to believe all the people of Victoria say about, it has a particularly distinctive climate for about six or seven months in the year. If you have any doubts upon that point, pay a visit to Vancouver at this season of the year, or at any time between the present time and the first day of June.

• • •

There are many other distinctive features about Vancouver. Vancouver says it will be the third city of Canada shortly after the first day of next year, when it has swallowed and assimilated all the population within cannon shot of the present municipal boundaries. Just as corpulence lends distinction to the individual, so does a waist line of great circumference give distinction to a city. That of course is a distinction which is sure to be disputed by two or three other cities of Canada. Winnipeg is thinking of disputing it now, and Hamilton, Ontario, has been talking about it. The mountains which surround Vancouver also are considered a distinction, although they sometimes gather mists and obscure the sun. Hamilton is not surrounded by mountains, but it has one mountain, which distinguishes it from all the other cities of the plains. The people of Vancouver will say, however, that Hamilton's distinctive mountain is really not a mountain at all, but merely a hill.

• • •

There are so many distinctive features about Vancouver that it is hard to think of and enumerate them all. There is the distinctive harbor, which knows not ice and is open to navigation all the year round. If the biggest city in Canada had such a distinction, what a fuss the people of Montreal would make about it! The distinctive feature of Montreal's harbor would be considered a handicap by the people of Vancouver. There is a closed season for navigation in Montreal; there is no closed season for navigation in Vancouver. The harbor of Vancouver is as open as the town was said to have been under the administration of Mayor Taylor.

• • •

Vancouver has a distinctive police force. That police force is so distinctive that it is independent of all executive authority. It cannot be "fired"; neither can it be superannuated. The police force is distinctive in the sense that it is passive, while the element with which it is supposed and supported to deal is active, extremely active. The criminal element appears to work as many shifts as the police force, and "gets results," while the police force "gets no results," or no results worth speaking of.

• • •

Vancouver also has distinctive newspapers and of course distinctive newspaper men to direct their policies and administer their business. Sometimes we wonder how this province would get along and intelligently administer its business if it were not for the directing genius of the newspapers of Vancouver. Occasionlly we tremble for the future of the world when we think of what the consequences might be if there were no Vancouver and no Vancouver newspapers to admonish the statesmen of the world, and particularly the statesmen of Great Britain, what they must do to avoid the dire consequences of another Great War. The newspapers of Vancouver are making the "world safe for democracy," and that is something an eminent statesman of the United States went to Europe to do, and found out that he could not do it.

• • •

The town planner who wants to make Vancouver distinctive of course wants to make Vancouver distinctive in a physical or esthetic sense. But Vancouver without any planning at all, merely by force of natural circumstances and the energies and aggressiveness of its people, has become impressively distinctive. It has achieved the distinction of setting all the world talking about it, speculating about it, and speculating in it. Every distinctive stranger who arrives in the town, after consultation with distinctive Vancouverites, "tells the world" that Vancouver is one of the cities of manifestly high destiny in Canada. Occasionally a distinctive stranger, somewhat more enthusiastic than his contemporaries after a consultation with distinctive Vancouver acquaintances, public proclaims his belief that Vancouver is destined to become so distinctive that "it will beat all creation."

• • •

Now we ask in confidence, how can a modest city like Victoria, with all its natural advantages, or progressive cities like Winnipeg, Toronto or Montreal, with all their natural advantages and disadvantages, including the advantage of having a "long start," hope to successfully compete with distictive Vancouver in the race for supremacy in population, commerce and industry? It is bound to be a case of distinctive Vancouver first, the rest nowhere.

Jots From History

MARIE Antoinette became Queen of France when she was but fifteen years old. She was France's most beautiful queen, as well as its most carefree and extravagant ruler. Her willful ways led to much trouble at court, where she interfered with state business and caused jealousy amongst the courtiers. Her extravagance angered the common people of her time, and when the French Revolution broke, Marie was maltreated by the crowds that swarmed over Paris. She was imprisoned and tried, and finally guillotined in 1793 at the age of thirty-eight.

Letters to the Editor

No letter to the Editor will be inserted except over the proper signature and address of the writer. This rule admits of no exceptions.

"THE BILL OF DIVORCEMENT"

Sir,—With reference to "The Bill of Divorcement," which is to be presented here next week by Mr. Gordon McLeod's Company, one 'write-up' in The Colonist ended with the statement—"and has never before been presented in America with as competent and notable a cast." It may be well to remember that Captain Allan Pollock, who was the original Hillary in the New York production, had been starring on Broadway for several years before the war. The play was produced by Basil Dean, and the very strong New York cast included as Sydney Fairfield Miss Catherine Cornell, who is one of the highest paid actresses on the American stage. Allan Pollock's salary was one thousand dollars a week and a share of the profits. His conception of the part was preferred by many to that of Mr. Malcolm Keen who played the part in the London production at St. Martin's Theatre. Mr. Gordon McLeod is unquestionably a very fine actor, and I am convinced that it would not be his wish to attempt to belittle the New York production.

L. BULLOCK-WEBSTER.

811 Linkleas Avenue, Victoria, B.C., November 17, 1928.

The Rhyming Optimist

By Aline Michaelis

STRUGGLE

Sigh not for calm repose;
When each bright hour flows
Serene and sweet.
When every dream comes true
And every hope you woo
Defies defeat.

Grieve not that each day brings
Its losses, cares and stings,
Its share of strife,
Its bitterness along
With revelry and song,
For this is life!

And this great truth we know:
To struggle is to grow
Always in strength;
At first the eaglet creeps,
Then breasts the winds, and sweeps
Sunward at length!

WELSH SERVICE IS WELL ATTENDED

St. David's Hall, 1414 Douglas Street, was again the scene of a Welsh service on Sunday afternoon, held by Major Rev. Ceitho-Davies, under the auspices of the Victoria Cymrodorion Society. An inspiring address was given and the service was assisted by the Victoria Welsh Choir, conducted by Mr. J. Jones, singing the anthem "Y Cyflawn drig yn y nef" (Roberts). The congregational hymns were "Cysur," (Price); "Glan'rafon," (Davies); "Bryn-Calfaria and Moab," (Gwylit). Margaret Cadwgan Williams sang "Pa le Mae'r Amen," as a solo, with much feeling. Mrs. Rhonwen Mason was the accompanist. As the desire for these services is growing Rev. Ceitho-Davies is extending his stay on the Coast for several more weeks. He will return to this city again in a few days from Seattle, where he has gone to fulfill an engagement to sing at a concert, being in possession of a fine baritone voice. Another service will be held in the same hall on November 25, at 3 p.m. There will be sufficient English in evidence in these inspiring sermons to make the service helpful also to those Welsh folks who have not acquired full knowledge of their language, or may have lost their Cymraeg.

B.C. PIONEER DIES

VANCOUVER, Nov. 19.—Thomas George Fisher, aged eighty-four, of Cotton Drive, who came to British Columbia in 1862, died on Sunday at the General Hospital. He is believed to have created a record for continuous living in one place, for in his long Vancouver career, stretching from 1867 till the present, he had never left the city.

Mr. Fisher's first place of residence in the province was Victoria. He reached there with his father after a long trip via San Francisco from Birmingham, where he was born. It was at the time of the Cariboo gold fever. He felt the influence of the general "rush" and went to the Interior. He spent five years between the Cariboo, the Kootenay and Victoria.

In 1867 Mr. Fisher came to the Hastings Mill site and settled down to the sixty-one years of life during which he was to remain here.

TO SPEED MAIL FOR CHRISTMAS

OTTAWA POST OFFICE DEPARTMENT ENLISTS AIR PLANES IN SERVICE

Hope to Cut One Day From Time Taken to Carry Mail Between East and West

OTTAWA, Nov. 19.—Christmas packages crossing Canada may be mailed a day later this year. The institution of an air mail service between Winnipeg and Calgary will clip twenty-four hours off the transcanada journey, postoffice officials said today. A contract for a three-weeks' test during the Christmas rush has been made with the Western Canada Airways. The service will go into operation on December 10 and will last until the end of the month.

Mail will be picked up from the westbound trip at 9:15 in Winnipeg, and after being transferred to another plane in Regina, will arrive at Calgary at 4:15 p.m. It will then be placed on a train which left the East a day earlier on its way to the Pacific Coast.

MAIL FROM B.C.

Mail from British Columbia points will be similarly expedited. The plane will pick up the bags at 7 a.m. in Calgary and will reach Winnipeg at 4:15 p.m. in time for eastbound and southbound trains.

In order to take advantage of the service, a five-cent air mail stamp is attached to a letter or parcel, and it is marked "Via Air Mail Winnipeg-Calgary." A charge of ten cents is made for each ounce after the first.

PLACE OF ROADS IN CIVILIZATION

Romance of Engineering Forms Theme of Deputy Minister of Public Works

The romance of engineering from the biblical passage in the Book of Numbers, which refers to the Kings Highway, down to the modern miracle of the Canadian Pacific Railway, was the range of a fascinating address which was presented to the Knights of the Round Table at a dinner and meeting which was held in the Empress Hotel last night, by Mr. Patrick Philip, Deputy Minister of Public Works.

Hillaire Belloc, said Mr. Philip, has pointed out that the spread of the Christian religion may be directly followed along the line of the chief Roman roads, especially the great trunk road of the Empire, which ran from Egypt to the Great Wall in Northumberland. The road said this writer, is one of the great fundamental institutions of mankind; a fact which we are apt to forget, because we take it for granted."

Julius Caesar and Napoleon, went on the speaker, constructed magnificent roads for the moving of troops, and the beautiful streets of Paris were originally designed for the quelling of riots. Thus, out of evil had come good, and the romance of engineering, which had its origin in conquest and bloodshed, had passed on towards peace and prosperity.

He touched upon the toll system, telling his hearers that the first toll, which was kept by a hermit, had been authorized by Edward III in the year 1364. From the word "turnpikes" springs our modern appellation of "piker." Speaking of bridges, he said that the early bridges were regarded as pious works, and it was customary to build a chapel alongside the main structure, as was the case of old London Bridge.

In speaking of the C.P.R., Mr. Philip said that in 1857 the English Government had instituted an Imperial Commission to inquire into the advisability of constructing a line, running across Canada from the Atlantic to the Pacific. Captain Pellise, of the Waterford Militia, had reported unfavorably on the priject."

"I cannot recommend the Imperial Government," he had said, "to countenance any scheme for constituting, or rather forcing a thoroughfare by this route. The time has now gone for ever for effecting such an object."

In minute detail, every word of which was understandable to the lay mind, Mr. Philip sketched in the wonderful history of the strip of metal, which holds the Dominion together. The mountains had, of course, formed the greatest problem, and the engineers had been almost baffled. Untiring patience, superhuman courage, and marvelous skill, however, had combined to win the day, and put Canada in the position which she now holds.

Winnipeg Helps Musical Sisters In Their Studies

WINNIPEG, Nov. 19.—The Nelson ensemble, the three young girls of Winnipeg who are being sent to the Royal Academy at London for further study, with their parents, left this morning on the Canadian Pacific. The girls, aged fourteen, twelve, and ten, played as a trio, violin, 'cello and piano, at the last Manitoba Music Festival, and so taken were the British adjudicators with their talent that they advised steps be taken to send the trio to England. By private subscriptions of local firms and individuals, money has been raised in Winnipeg to enable the father and mother to take the children to the Old Country. Mr. Nelson, born in Russia, is a trained musician, and will seek a post in orchestral work. The three girls were born in Manitoba.

FIFTY YEARS AGO TODAY

(From The Daily British Colonist of November 20, 1878)

Death by Drowning—A young man named Willie Perkins, while sleeping ashore from the ferryboat at Portland on Sunday evening, missed his footing, fell into the river and was drowned. He was accompanied by his mother and two little sisters, who did not learn of his sad fate for some moments, when the truth burst upon them their grief was heartrending, and their calls for "Willie" and "My dear boy" were affecting to hear.

Still More Christmas Beef Comes—A band of splendid cattle arrived here yesterday per steamer Wilson G. Hunt from Greaves' ranch at Kamloops for Mr. J. Parker, of this city. The animals, which are amongst the heaviest sent down this year, will make first-class Christmas beef.

The steamer Olympia left at 8 a.m. yesterday for New Westminster with the mails and the following passengers: Mrs. Jackson, Mrs. McNeil, Miss Thompson, Capt. Raymur, Dr. Chisholm, Father Morris, and Messrs. S. Adair, Percy, R. Nuttall, J. Roberts, J. C. McCrimmon, McIntee, H. McNeil, Churton, and several others.

Furniture Gifts of Solid Walnut

For a Christmas gift worth while, you can choose nothing finer than an artistic piece of solid walnut furniture.
See the selection now in our Third Floor Showroom—immense variety — reasonable prices — and every piece guaranteed solid walnut.

WEILER'S
Complete House Furnishers
Government Street Established 1862

Reduction in Price
Gyproc Fireproof Wallboard now $50.00 per thousand feet—QUALITY SUPREME. Heat, cold and sound resisting. Can be kalsomined, painted or papered at once.
THE MOORE-WHITTINGTON LUMBER CO. LTD.
Sawmill Phone 298 Factory 2697

Rexall "Vapure"
A wonderful inhalant for quickly relieving the discomfort of Head Colds and Nasal Catarrh. A few drops placed on your handkerchief and inhaled frequently, will stop a cold in a short time.
At the Rexall Store Only, 50c
THE OWL DRUG CO., LTD.
Campbell Building, Fort and Douglas — Prescription Specialists — W. H. Bland, Mgr. Phone 139

FALLING ARCHES
Tired, Burning, Aching Feet Injure Your Whole Nervous System. By Painless Scientific System. Hundreds Have Regained Foot Health. Why Suffer?
B.C. FOOT HOSPITAL
Phone 807 — Free Examination — Stobart Bldg., 745 Yates

Do You Realize
That hundreds of Victorians have been relieved from Rheumatism, Neuritis, Sciatica, Constipation, Skin Diseases, Sleeplessness, Nerves, etc., by using the Original Wilshire I-ON-A-CO Belt?
Come and try this
Simple and Inexpensive
way to regain your health.
We are sure we can help you.
Ask any one who uses an I-ON-A-CO.
Note the Number—504 Sayward Building
Office Hours: 12 Noon to 6 P.M., Week Days Only
Telephone 2362 H. A. Goward, Sales Manager
Wilshire's I-ON-A-CO

Sweeney-McConnell Ltd.
LOOSELEAF PRINTING
BOOKBINDING
RUBBER STAMPS SEALS
1012 Langley Street Phone 150
Mail Orders Carefully Attended to

Broken Eggs
Stop having 'em by feeding "Saanich" Poultry Shell, made on the Island from Clean Cannery Shells and sold by all good feed dealers.
Saanich Canning Co., Ltd.
Sidney, B.C.

ESTABLISHED 1885

British BROGUES BOOTS and OXFORDS

In Black and Brown—All Sizes

$8.50 and $10.00

Maynard's Shoe Store

649 Yates Street Phone 1232

WHERE MOST PEOPLE TRADE

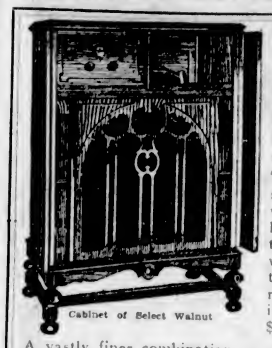

Cabinet of Select Walnut

The Performance of the New 1929

MARCONI

Is So Far Ahead That Comparison Is Impossible.

This complete musical instrument puts the whole world of music at the listener's disposal. Seven-tube, batteryless radio with electrical reproduction of all gramophone records. Two superb instruments in one. Price $475.

A vastly finer combination, creating a new standard of performance, appearance, value.

CONVENIENT TERMS OF PAYMENT ARRANGED

DAVIS & KING, LTD.

719-721 Fort St. (Next to Cornwell's) Phone 711

MOUNT NEWTON, Nov. 19.—The Mount Newton Social Club held its fortnightly card party on Wednesday evening. Ten tables were engaged in play, the prizes going to the following: First, table five, with twenty-nine discs, Mrs. H. Creed, Mr. H. Rountree, Mr. Goselin and Mr. C. Hume; second, table four, with twenty-eight discs, Mrs. A. Guy, Miss H. Hagan, Mr. G. Malcolm and Mr. P. Verdier. The next game will be held on Wednesday evening, November 28.

Edward Miles, who is making a trip around the world in his thirty-seven-foot schooner, is now on his way east through the Mediterranean. He will pass through the Suez Canal and the Indian Ocean to Japan, whence he will attempt the final leg of his trip across the Pacific. He arrived at Gibraltar from New York

Victoria's Only Exclusive Piano House—The Home of the "AMPICO" KNABE CHICKERING WILLIS

A Great Opportunity to Buy a Brand New Knabe, Chickering or Willis Piano at a Reduced Price

Note These Extra Easy Terms and Take Advantage of Them Today

2% DOWN
2% A MONTH

Just think of it: 2 per cent down and 2 per cent a month will place in your home a beautiful Knabe, Chickering or Willis Piano (with or without the Ampico). We are going to represent the entire lines of the AMERICAN PIANO COMPANY OF NEW YORK, and our Montreal Head Office has instructed us to reduce our present stock immediately and make room for the new arrivals in January.

Liberal Allowance for Your Old Piano, Player, Organ or Gramophone

1003 Government Street WILLIS PIANOS, LTD. Phone Number 514

Comfy Easy Chairs and Chesterfields

made in our own shop by Victoria workmen will help you to enjoy your home during the Winter season. We make them at very reasonable prices, and have a large stock to choose from. Easy terms arranged. We clean carpets, 10 cents per square yard.

SMITH & CHAMPION

"THE BETTER VALUE STORE"

1420 DOUGLAS ST. NEAR CITY HALL LIMITED.

For Sale

Delightful Stucco Bungalow

Containing 2 bedrooms, kitchen, living-room with open fireplace, sunroom, 3-piece bathroom; full-sized lot, facing Reservoir Park.

Price $2,250

APPLY OWNER

1325 Carlin Street

STORE CLERKS MAY BE GIVEN MORE HOLIDAYS

Shops Early Closing By-Law to Be Amended After Conference With Merchants and Staffs

BY-LAW WILL BE EFFECTIVE SOON

In order to get the Shops Early Closing By-Law into effect as soon as possible, a consolidation of the former act, which was thrown out of court on a technicality recently, was passed by the City Council last night without amendment. The by-law, however, after being put into effect, will be amended at the council's leisure to provide probably two more compulsory holidays for store clerks, and shorten their hours of labor.

Alderman Woodward wanted to have the King's birthday and Easter Monday included in the by-law as compulsory holidays, pointing out that all citizens except store clerks enjoyed holidays on those days. He was also opposed to the clause permitting stores to keep open until 9 p.m. on a day preceding a holiday.

Alderman Litchfield proposed that the by-law be submitted to the retail merchants section of the Chamber of Commerce for endorsement and recommendations, whereupon Alderman Woodward said that the Retail Clerks' Association should also be given an opportunity to offer suggestions and approve of the by-law.

"After all, the by-law is drafted to protect clerks more than merchants," Alderman Woodward declared.

Alderman Litchfield said he felt there was a growing tendency among merchants to observe Easter Monday as a holiday, and he felt that if it were made compulsory there would be no complaint.

ROYAL VICTORIA HOUSE PLEASED

"Miss Elizabeth's Prisoner" Proves Diverting Play and Is Well Produced

Mr. Gordon McLeod has reason to congratulate both himself and his company on their reception at the Royal Victoria last night, inasmuch as the audience which saw their presentation of "Miss Elizabeth's Prisoner," although regrettably small, applauded the fall of the last curtain to the echo, and called again and again for a speech.

The play, which is a romantic comedy in three acts by Robery Neilson Stevens and E. Lyall Swete, is centred around the American War of Independence. The authors have confined themselves mainly to comedy but, at intervals, noticably at the end of the first act, they have allowed a touch of drama to creep into the action of the play, which gives the two principal characters an opportunity for emotional acting.

The scene is laid at Philipse Manor House, a few miles out of New York, in the late Autumn of 1788. Hither come Miss Elizabeth Philipse and her fiance, Major Golden, of the King's 1st New Jersey Volunteers. Their reason for traversing the war-swept area appears to be that the girl wants to see that all is well at the manor house during this critical period, probably the only unconvincing piece of work in the construction of the play. At any rate, it is consoling to think that, if they had not made this rather extravagantly foolhardy journey there would have been no play at all.

ENTER THE RENEGRADE

Enter Captain Harry Peyton, of Lee's Light Horse, a renegrade in the eyes of the girl, and an enemy officer at the head of his men, who will probably lose no time in taking him prisoner, in the eyes of Major Golden. The gallant captain, so far from dispelling Miss Elizabeth's adverse opinion of him, further blots his copybook by commandeering the lady's favorite horse, and riding away at the head of his men.

Consequently it would seem that his luck is rather a negligable quantity, when he gets wounded in action a few minutes later and is brought back to the manor in a half delirious condition. Miss Elizabeth smarting from her sense of patriotism and recent outrage, calmly tells him that she is sending for the Loyalist soldiers and that all he can now hope for is short shrift and a hanging, since he is a deserter and a rebel.

In the second act, we see the prisoner, unable to move and with the uncomfortable knowledge that King George's men are already on their way to take him. In this extreme he realizes that his one loophole of escape will be to make his fair captor fall in love with him.

THE BIG SCENE

Then follows the big scene of the play. The amazingly clever blending of comedy and pathos that follow, where the captain has to hop about the room after Miss Elizabeth, in order to make love to her, and yet has to make such convincing love that it moves her to relent. It calls for sound, first-class acting—and gets it. In lesser hands this scene would be clowned, and the whole play would be rolled in the gutter. When the troopers knock at the door, the captain has won what is probably the sternest battle against long odds of his career, and the soldiers are sent away on a fool's errand.

The last act shows a perplexed Elizabeth and a conscience-smitten captain. The former is unable to account for the latter's apparent falling off in fervor, and the latter is feeling a mental urge to kick himself for saving his life at the expense of the poor girl's heart. Finally Elizabeth learns of his treachery, through the agency of a sort of walking lack of tact, in the person of a Mr. Valentine, to whom the captain has imparted his secret, explaining at the same time that what was a pretence a week ago, is now a devastating reality, and that he loves Miss Elizabeth with his whole heart and soul.

At this second outrage Elizabeth brings her heavy guns to bear. The time-honored form of attack, which dates from Delilah to the modern "vamp," is put into force, and seems to lose nothing of its deadliness in eighteenth century costume. The captain pours out his heart to her, and just as it seems that he has built up his case, she pulls the whole thing crashing about his ears. He rides away, and she, being a woman, sends her servants after him, who surprise him on the road, and bring him back bound hand and foot.

"AFTER THE WAR"

It appears that Major Golden is expecting a posse of his men shortly, but it also appears that Elizabeth has brought the captain back in order that she may—as she herself puts it—"yield gracefully." The major now shows up in his true colors, and holds them both up at the point of a pistol, horses are heard outside, his men are here, he tells them, and is consequently somewhat disturbed, to find, on opening the door, that the hoof-beats have been from the horses of Captain Peyton's men. The curtain descends on a rebel captain and a loyalist Elizabeth, telling each other, "After the war . . ."

Mr. McLeod needs no introduction to Victorians. His work in Sir John Martin-Harvey's company is too well known for that. He is a very finished actor with a sonorous voice, and it will be interesting to see him, in the latter half of this week, playing in "The Bill of Divorcement," the part which was taken here a year ago by Captain Pollock, who has been the New York "Hillary," from the first production of the play.

Miss Lillan Christine played her difficult part with a great deal of sincerity and dignity. From happy laughter to bursts of hysteria she had a long range of emotions to cover, and was consistently good in all.

Mr. P. Kynaston Reeves could not have been bettered as the villain. One felt that the man had a yellow streak in the first act, yet one could not put one's finger on it. This, when it was time for him to show his cards, made him particularly convincing. A very excellent performance in an unsympathetic part.

Miss Olive Walker and Mr. Aubrey Mallalleu were both extraordinarily funny, exercising at the same time, a restraint which was beyond all praise.

Mr. Stanley Browne, Mr. T. W. Dunscombe, Miss Heather McIntyre, Mr. Allen Brooks and Mr. W. Hartnell all filled their smaller parts well, and those who visit the Royal Victoria this week will find that they have seen a first class play, performed by first class players.

Committee Who Had Charge of Book

—Photograph by Chapman.

IN the accompanying group, taken at Government House on the occasion of the book "Pioneer Women of Vancouver Island" being published, are shown members of the committee of the Women's Canadian Club of Victoria, with Mr. and Mrs. A. D. Flower, of Stratford-on-Avon, and Mr. John Hosie, provincial librarian, who acted as editor. In the group are Mrs. C. C. Spofford, president of the club; Mrs. A. deB. Shaw, authoress of the book; Mrs. E. C. Hart, chairman of the book committee; Mesdames Crowe, Plaskett, McNaughton, Scurrah, Taylor, Cree and Miss Alma Russell.

Many Rally to Help Mr. D. B. Plunkett

CONSERVATIVE meetings announced include a meeting at Shelbourne Hall this evening at which Hon. R. H. Pooley, Hon. R. L. Maitland and Mr. J. C. Brady, M.P., will speak for Mr. D. B. Plunkett, the Conservative candidate.

A women's rally will be held at Amphion Hall tomorrow afternoon at 2:30 o'clock, at which Mrs. Reese-Burns, vice-president of the Women's Conservative Association of Edmonton; General J. A. Clark, M.P. for Burrard; Hon. W. C. Shelly, and the candidate will speak.

Obituary

HUMBER—The remains of Dr. Arthur Albert Humber are at Hayward's B.C. Funeral Chapel, from where the funeral will take place this afternoon at 3 o'clock. Rev. Dr. W. J. Sipprell will officiate. Interment will be made in Royal Oak Burial Park.

HARLOCK—There passed away at Vancouver yesterday, Anna Harlock, aged sixty-eight years. The remains will be brought to Victoria for interment. The funeral will take place at 8:45 o'clock on Wednesday morning from Hayward's B.C. Funeral Chapel, proceeding to St. Andrew's Cathedral, where service will be conducted at 9 o'clock. Interment will be made in Ross Bay Cemetery.

HARDIMAN—There passed away on Sunday at St. Joseph's Hospital, after a short illness, Theophilus Richard Hardiman. Mr. Hardiman was born at Bournemouth, England, eighty years ago, and had been resident at Canford, Nicola Valley, B.C., for fifty years. He came to this city four weeks ago to visit relatives. He is survived by two daughters, Mrs. Bright, and Mrs. Horton, both of Vancouver, and two sons, Mr. P. H. Hardiman, 1228 Montrose Avenue, Victoria, and Mr. L. T. Hardiman, Canford, B.C. The remains are at the S. J. Curry & Son Funeral Home, and will be forwarded on Tuesday evening to Canford, where intermen made.

BAXTER—T. , infant daughter of Mary, and Mrs. John Baxter, took place yesterday afternoon at 2 o'clock, from 510 Admirals Road. Relatives and close friends were present, and the floral tributes were many. Rev. J. S. Patterson officiated. Burial took place in Ross Bay Cemetery.

BARRY—There passed away on Monday, at the Royal Jubilee Hospital, Mrs. Mary Catherine Barry, of 3109 Glasgow Avenue, relict of the late David Barry, formerly of Cobble Hill. Mrs. Barry was born in Ontario fifty-eight years ago and had resided in the province for forty years. She is mourned by twin daughters, Miss Mary Barry and Mrs. George Kenny, of Port Angeles; also by two sons, Maurice and Arthur H. Barry, of this city. The funeral will take place on Wednesday afternoon at 2:30 o'clock, from McCall Bros. Funeral Home. Rev. Clem Davies, D.D. will conduct the service. Interment will be made at Ross Bay Cemetery.

BASKERVILLE—At the family residence, Sooke River Road, on Sunday, there passed away Mrs. Jane Alice Baskerville, wife of John Alfred Baskerville, aged seventy-seven years, born in England, but a resident of Sooke for the past eight years, and of Saskatchewan for eighteen years. She is survived by her husband, four sons, and one daughter. The funeral will take place Thursday afternoon from the family residence at 2 o'clock. Service will be held in the Church of England, Sooke, at 2:30 o'clock, Rev. H. M. Bolton officiating. Interment will be made in Sassenos Cemetery. Funeral arrangements are with the Thomson Funeral Home.

PARENTE TO FACE FURTHER CHARGES

SAN FRANCISCO, Nov. 19.—Joe Parente, former tailor, convicted bootlegger and admitted rum-runner, will be brought back to San Francisco from Seattle to face further charges. United States Attorney George Hatfield today telephoned the United States Attorney's office at Seattle and asked that Parente's commitment to McNeil's Island be postponed until he is tried here on three more charges of bootlegging and rum-running.

Parente went voluntarily from Canada to Seattle to face a two-year term in Federal prison, declaring he wished to "clear the slate."

DEATH SUMMONS MR. T. S. FUTCHER

Was Judge of Court of Revision on Provincial Assessments for Many Years

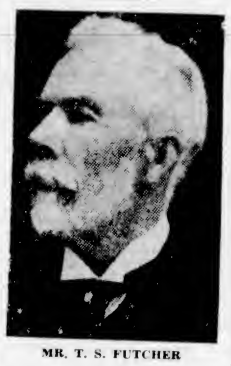

MR. T. S. FUTCHER

Mr. Thomas Stephen Futcher, of 1899 Foul Bay Road, died on Sunday evening at his residence. For the past twenty-three years he had been judge of the court of revision on assessments for Vancouver Island and adjacent islands, and until the Spring carried out his duties regularly. Since that time his health had been steadily falling.

Born in Salisbury, Wiltshire, England, on May 1, 1847, he belonged to a family long associated with the West of England, and quickly turned his interests to public life. He was councillor and mayor of Sailsbury, and also took an active interest in the life of the county as a magistrate.

In 1889 he decided to bring his young family to Victoria, and here he settled, first embarking in business on Fort Street, in the antique and Japanese importing line.

Twenty-three years ago Mr. Futcher was appointed judge of the various courts of revision under the Provincial Department of Finance, and he took a great interest in his work, being widely known throughout the Island.

As a man of deep reading and wide knowledge he had many friends. To the stamp collecting world he was known as an ardent philatelist, with one of the finest collections on Vancouver Island, and a thorough knowledge of the subject.

Mr. Futcher occasionally participated in Masonic functions here, but he never took such an active interest in the craft here as in England, where he was district deputy for Salisbury of the Provincial Grand Lodge of Wiltshire.

His wife predeceased him in 1921. The members of the family are Mr. Thomas R. Futcher and Mr. Frederick A. Futcher, of Vancouver; Major A. C. Futcher, of Victoria; Mrs. J. Fairweather and Miss Florence Futcher, of Victoria.

The funeral will take place from the B.C. Funeral Chapel this afternoon, at 2 o'clock.

London may abandon its anual auto show.

Alpine Club to Climb on Saturday

An Alpine Club outing has been arranged for Saturday next. There will be two expeditions, the first leaving the city at 8:45, from Eve's garage, Fort and Quadra, to go into the Alpine Club campsite at Sooke; the second, leaving from the same place at 1:45 in the afternoon, to make a shorter expedition in the Sooke River district. Both parties will meet at the Belvedere Hotel, Sooke, at 6 o'clock, for dinner. Those joining the earlier party must take luncheon provisions, and observe the regulations about climbing dress and equipment. Friends of members who wish to do so may join the dinner party, but everyone attending is requested to notify the secretary (phone 6490), by midday Thursday, in order that catering may be arranged for.

A

Help Wanted barometer! There are many different types of work for male and female job seekers advertised in today's Help Wanted columns. For that "better" job follow the Help Wanted Ads regularly, and if that doesn't work use a Situation Wanted ad. The cost is small. We help you write it. The Colonist is open from 8 a.m. to 10 p.m. Its columns come in direct contact with employers.

Copies and Clever Adaptations of

FRENCH FROCKS

By Jean Patou, Jenny, Beer, Chanel and Madeline Vionnet

Styles of authortative smartness, exhibiting in every line the cleverness of Parisian design. Materials, too, are high above the average quality of dresses so reasonably priced. Heavy Canton, crepe back satin and soft satins. At a glance you can tell these frocks are extraordinary values at

$27.50

Scurrah's LIMITED

728-730 Yates Street Phone 3983

Only a Hart Will Do What a Hart Does

HART OIL BURNERS

711 View St. McDOWELL & MANN

Phone 5776

HILL'S DRIVE YOURSELF CARS

721 View St.

B.C. FUNERAL COMPANY (HAYWARD'S) LIMITED 734 BROUGHTON ST TELEPHONE 2235

Earl of Clonmel Dies

WILLITON, West Somerset, England, Nov. 19.—The Earl of Clonmel died last night, aged fifty-one. He had been staying with friends here for the last six months.

The late earl's uncle, the Hon. Dudley Scott, who is seventy-five years old, is his heir.

The Earl of Clonmel will be cremated Wednesday and his ashes scattered over the hills of Warwickshire.

H. CROCKER, G.S.L.

FOOT SPECIALIST

Chronic and Difficult Cases Invited. Relief Guaranteed. Free Examination.

Room 9-9A Mahon Bldg., 1112 Gov't St. Phone 6882 Res. 5046R

Tables, Chests of Drawers, Bookcases, Shelves, Cedar Chests, Cabinets, Doll Houses, Etc., Made to Order

Let disabled soldiers figure on your requirements. We make or repair almost anything.

The Red Cross Workshop

584-6 Johnson St. (Just Below Government) Phone 2169

KILBURGER'S JEWELERS

Open for Business

In Our

New Store

At

739 Yates Street

(Gordon's Old Store)

KILBURGER'S JEWELERS

Happy Cars

Sing Along on Motor-Elixir

Motor-Elixir has now been tested. It is not a fad. Car owners who at first gave it a trial now will use no other gas. All the big coaches of the Vancouver Island Line are regularly filled with this Motor-Elixir treated gas that gives such fine performance and quick starting.

Monthly Storage at Moderate Rates, Including Expert Attention to Cars

Washing, Greasing, Polishing and General Service on Cars. All Kinds of Repair Work.

MATSON'S

Service and Storage Station

Broughton (At Broad) Phone 2886

Nabob Tea

Special today, lb. ..... 59¢

Xcellent Lobster ½-lb. tins, 36¢; ¼'s ... 23¢
Bournville Cocoa ½-lb. tins, reg. 45c for ... 33¢
Guest Ivory Soap Per doz. cakes ... 48¢
Canned Apricots In heavy syrup, per tin 21¢
Duchess Brooms Reg. $1.10 each, for ... 78¢
Pure Peach Jam, 4-lb. tins, 49¢
2-in-1 Shoe Polish, tin ... 9¢
Dr. Price's Baking Powder 12-oz. tins ... 45¢

Lamb Chops, lb. ... 35¢
Chopped Suet, 2 lbs. ... 35¢
Sirloin Steaks ... } Per lb. 30c
T-Bone Steaks ... }

National Haddie Fillets Per lb. ... 17¢
Fresh-Caught Herrings 3 lbs. ... 25¢

H. O. KIRKHAM & CO., LIMITED
Grocery Phones 178-179 — **612 Fort Street** — Butcher & Provisions 5521-5520
Delivery Dept. 5522 Fruits 5523 Fish Dept. 5521

The Famous Atwater Kent A.C. Sets
Complete with speaker, $198.00. Terms if desired.
The Latest Brunswick Panatrope Records in Stock.
Goucher Belmont Radio Service
755A Yates Street Phone 1949

SHOES

The Final Drive Still Continues

STEWART'S BIG SALE
1321 DOUGLAS STREET

FARMERS

You can now procure without the heavy expense of importing from England and multiplying—

GARTON'S HARDY PROLIFIC BLACK AND GARTON'S DUN **WINTER OATS**

These are hardy, early maturing oats, grown from pedigreed seed for two years on Glamorgan farm here.

Price $4.00 Per Cwt., F.O.B. Sidney

MOUNCE FEED CO.
Phone 52 Sidney, B.C.

Musical Recital

The musical recital given by the pupils of Mrs. G. N. Hodgson on Saturday evening in the Douglas Street Baptist Church, Cloverdale, was a great success. Numbers were also given by the Douglas Street church choir. The recital was under the auspices of the Women's Mission Circle, and a collection was taken up for the benefit of the mission.

BURNETT'S
is just that much
BETTER

SIR ROBERT
BURNETT'S
LONDON DRY **GIN**

13 oz. $1.90 26.6 oz. $3.50

ESTABLISHED 1770

This advertisement is not published or displayed by the Liquor Control Board or by the Government of British Columbia

Girl Teacher's Suicide Stirs Women of Victoria

Local Council Will Ask Minister of Education for Better Protection of Teachers Sent Into More Remote Rural Districts

The recent tragedy at Camp Six, of the Cowichan Logging Company, resulting in the death by suicide of Miss Mable Jones, school teacher, provoked a fifteen-minute discussion at the Local Council of Women's November meeting yesterday afternoon. Arising from this, a deputation will wait on the Minister of Education asking for the better protection of young teachers sent into the remote rural areas. The resolution, moved by Mrs. William Grant, seconded by Mrs. Hopkins, was as follows:

"That we, the Victoria Local Council of Women, deplore the recent occurrence at Cowichan Lake, and appoint a committee to interview the Department of Education, asking that steps be taken for the better protection of young teachers in isolated districts."

The committee appointed to wait on the department comprises the president, Miss Crease, and Mrs. William Grant, Mrs. Hopkins and Miss Duke.

The council has decided to enter a woman candidate for alderman again this year, Mrs. Crocker, whom it supported last year, again being the choice. The matter was introduced at the meeting by Miss Bowron in her report for the citizenship committee. In accepting the nomination, Mrs. Crocker said she was prepared to accept defeat again rather than let the women lose the value of the campaign which they had already experienced in last year's effort. She still felt that women had a valuable place to fill on the City Council, particularly in connection with hospital and health work. Mrs. Maclean, corresponding secretary, called attention to the fact that 180 of the 451 women candidates for municipal office had been elected in the recent London, England, elections.

The local council is giving financial assistance to support Mrs. Crocker's candidature.

DELEGATION NAMED

Mesdames J. W. Gibson, Farr, Schofield, Maclean, Littler, William Grant and Annie Booth, and Miss Crease were appointed to serve on the Provincial Council delegation which is to interview the Provincial Attorney-General, Hon. R. H. Pooley, and the Provincial Secretary tomorrow at the Parliament Buildings. A number of women are coming over from the Mainland and from Up-Island points to join this conference, which will discuss several matters, the establishing of a home economics chair at the university, the treatment of drug addicts, horse racing, compulsory jury service for women, changes in the Marriage Act, extension of censorship authority, the appointment of women on the censor board and minimum wage for boys.

Mrs. Gibson, convener of the home economics chair endowment fund committee, gave a report in which she rehearsed the results of the interview of the Local Council committee with Premier Tolmie, Canon Hinchliffe, Minister of Education, and other Government representatives. Their reception had been informal and sympathetic, and Local Council speakers had been given very good opportunity to present and discuss their case. Miss Crease, Mrs. Farr and Miss Riddell and Mrs. H. E. Young had acted as spokesmen for the council.

Introduced as a resolution from the Allies Chapter, I.O.D.E., the question of anti-dumping regulations is being sent back to the affiliated societies for discussion before action is taken by the Local Council. This disposition of the discussion was moved by Mrs. H. P. Hodges, who thought there were two angles to the question, and these should be understood before any final resolution was adopted and sent on to the Provincial and the National.

BIBLE READING

A questionnaire on Bible reading in the schools had elicited answers from a number of the affiliated societies, those who favored the practice, who had sent replies to date being the Victoria Municipal I.O.D.E., the Lady Douglas Chapter, the Allies Chapter and Florence Nightingale Chapter, the Rockland Park and Frances Willard W.C.T.U., the ladies' aids of St. Andrew's Presbyterian and Centennial churches, the Y.W.C.A., the Friendly Help, the Typographical Union Auxiliary and the Mothers' Union, the Victoria Women's Institute, the Royal Oak Institute and the Langford Institute. Opposed to Bible reading in the schools were the Central W.C.T.U., and the W.C.T.U. Home.

In response to a letter from Dean Coleman, offering the council a choice of any three of a given list of speakers by the local branch of the League of Nations, the council yesterday selected Mr. Lindley Crease, Dr. W. G. Wilson and Mrs. Schofield. The first speaker will address the regular meeting of the council in January.

Discussion of preparations for next Saturday's tag day, of which Mrs. Crocker is convener, took place, and all affiliated societies were asked to help. Headquarters will be upstairs at 1230 Government Street. Mrs. Crocker moved a resolution of appreciation to Mrs. MacLean and Mrs. Littler for their splendid work in connection with the foundation fund. Mrs. Maclean was quite convinced, she said, that if everyone in the council and the affiliated societies would do her share of the work, Victoria's allottment of $5,000 could be raised.

The treasurer reported that the Native Daughters had affiliated since the last meeting of the council.

DISTRICT "A" MEMBERS FARMERS' INSTITUTE TO MEET HERE ON FRIDAY

From forty to fifty delegates are expected at the annual meeting of District A, Farmers' Institutes, which will be held here on Friday.

"Logged-Off Lands and Their Treatment," Medical Aid to Settlers," "Improvements to Roads," and similar matters will be discussed at the gathering, which will include a luncheon at Spencer's. Hon. F. P. Burden and Hon. W. Atkinson are expected to speak at the meeting.

Mr. C. E. Whitney-Griffiths, in announcing the meeting, as representative of the district on the Advisory Board of Institutes, says that there are 1,400 members in the district, which embraces Vancouver Island and adjacent islands. Farmers' Institute members in British Columbia number 12,000.

An invitation has been extended to visit the B.C. Worsted Mill, as guests of Mr. John Moore, managing director.

The Victoria West Parent-Teacher Association will hear an address this evening at 8 o'clock from Miss Riddell, M.A., on "Present Day Tendencies in Education." An invitation is extended to residents of the neighborhood.

CANADIAN NATIONAL RAILWAYS

EXCURSION FARES

Special rates of a fare and one-third for the round trip from all rail points in British Columbia have been arranged to points in Ontario, Quebec, New Brunswick, Nova Scotia and the United States, and tickets will be on sale November 25, December 17, 19 and 20; good to return until February 28, 1929.

Tickets issued and baggage checked through from Victoria, City Ticket Office, 911 Government Street. Telephone 1242.

CANADIAN NATIONAL RAILWAYS

Through Service to Chicago

The Canadian National Railways operate through standard sleeper between Vancouver and Chicago, via Winnipeg and Duluth, leaving Vancouver at 9:50 p.m. daily on the "Continental Limited." Passengers in this sleeper have privilege of radio-equipped observation car between Vancouver and Winnipeg, and parlor-observation car Winnipeg to Chicago. In addition to ten sections, car contains drawing-room and compartment.

Passengers availing themselves of Home Visitors' Excursion Fares to Duluth, Chicago, etc., will find this service convenient.

Reservations arranged, tickets issued and baggage checked through from Victoria. City Ticket Office, 911 Government Street; telephone 1242.

CANADIAN NATIONAL RAILWAYS

Special Service for Christmas Sailings

Canadian National Railways will operate special through sleeping cars to ship's side in connection with Christmas sailings from Halifax to Europe. This will offer intending passengers convenient connections through from Pacific Coast.

For full details apply City Ticket Office, 911 Government Street, Telephone 1242.

Grain Movement To Victoria to Be Surveyed

THE City Council last night in camera meeting decided to take steps to ascertain what grain the Panama Pacific Grain Terminals, Ltd., had contracted for; how much could be expected to be delivered to the Victoria elevator this season, and what guarantees there were for the continuous operation of the elevator. The industrial committee will have a report to make to the council with respect to the handling of grain at next Monday's meeting, Alderman Litchfield stated.

City & District

Beachcombers—The City Council will ask the Dominion Government to remove beachcombers' huts that have been erected on the beach fronting the Dallas Road and Beason Hill Park.

West Coast Road—A resolution from the Duncan Chamber of Commerce asking that the city endorse the scheme to have the West Coast Road connect with the Cowichan Lake Road, was referred to the industrial committee.

Lieutenant-Governor to Attend—His Honor the Lieutenant-Governor has notified the secretary-treasurer of the Boys' Pipe Band of his intention to attend the annual meeting of the band organization this evening at the Armories.

Parking Rules—Douglas Street, between Fort Street and Broughton Street, will come within the one-hour parking rule. The police commission's request that the traffic by-law be amended to include this section of the city was granted by the Council last night.

Name Struck Off—In an order obtained from Chief Justice Gordon Hunter in Supreme Court Chambers here yesterday the name of Dr. Frank Corin was struck from the rolls of the College of Dental Surgeons. No appearance was entered by the defendant. Hon. R. L. Maitland, K.C., and Mr. Elmer V. Finland, were counsel for the College of Dental Surgeons.

Mr. Wallinger Here—Mr. Noel A. Wallinger, former member of the Legislature, is in the city for a time. He has been busy during the Summer in prospecting in the Fort Steele mining division. Mrs. Wallinger has been spending the Summer in Victoria, under medical treatment. The former member for Cranbrook will remain a week or perhaps longer in the city.

Election Talks—Alderman E. S. Woodward asked the Council to see if radio station C.F.C.T. could not give more scope to candidates for civic elections. He felt that mayoralty candidates should be given a special night on which to speak over the radio and other candidates another night, and that speeches should not be limited to five minutes each.

Storage Plant—City Engineer F. M. Preston submitted his first report on construction work now in progress at the cold storage plant at the Ogden Point docks. He reports the foundation work completed and forms being constructed. Laborers are receiving 50 cents an hour and carpenters 87½ cents an hour. Selected labor is paid from $4.25 to $4.50 per day.

Arterial Highways—Efforts on the part of the police commission to obtain permission from the City Council to extend the Yates and Fort Street arterial highways down to Blanshard Street failed at the Council meeting held last night. It was contended that Blanshard Street was in the business district of the city and that to extend the arterial highway to Blanshard Street would be inadvisable.

Parking Area—Application was made by the Victoria Petroleum Company to the Council last night to establish a parking area for cars on Broad Street, between Yates and Johnson Streets. A wash rack and service station would be conducted in conjunction with it. There would be accommodation for seventy-five cars. The matter was referred to the public works committee for report.

Bamberton School Opened—The new school at Bamberton was opened yesterday afternoon, the occasion being marked by the presence of Premier Tolmie and Hon. J. Hinchliffe, Minister of Education. Mr. E. Tomlin, of the cement company, acted as host to the ministers. The school takes the place of the old one, and is more comfortable and commodious than the former one.

More Grain Here—Three more cars of grain from the Prairies arrived at the Panama Pacific Terminal at midnight yesterday, according to the Canadian National Railways freight office. The grain came direct from Port Mann in a small car barge. It is understood that there are well over 100 cars routed to Victoria, although confirmation of the shipment has not been received here.

Winter Tourists—There are already a considerable number of Winter visitors in the city from Prairie points and California, according to the Publicity Bureau. Large numbers of inquiries are being received daily from Alberta, Manitoba and Saskatchewan. Some of the travelers here now have been in the city before and have told bureau officials that already they notice far more activity in industrial lines than than last year.

Benefit Concerts—Successful concerts in aid of the Protestant Orphanage fund were held on Sunday evening at the Capitol and Playhouse Theatres. Mr. Joseph North issued a statement last evening that the financial results were good, and details will be issued shortly, together with a reply to the Ministerial Association comment on the proceedings. The association had issued a statement challenging the proceedings in the light of the Lord's Day Act.

One of every 2,000 children in England is affected by word blindness, or the inability to read and spell.

CITY ENDORSES NATIONAL PARK NEAR VICTORIA

Mr. Claude Harrison and Mr. W. H. Kinsman Explain Leech River District Project

GRANT OF CROWN LAND IS SOUGHT

The City Council last night, after hearing an outline of the scheme and also viewing some lantern slides shown by Mr. Claude Harrison and Mr. W. H. Kinsman, endorsed the project to make the Leech River district a national park, a project that is being sponsored by the Native Sons of British Columbia.

Mr. Harrison explained that Leech River district was a beautiful and historic district of some 66,000 acres, connecting with the Sooke Lake watershed, which, in turn, connected with the Goldstream watershed which ran down to the head of the Saanich Inlet, taking in Malahat Mountain. There was a strip of land between the Leech River district and the West Coast, which was owned by the Crown, and it was proposed to also have this strip set aside as a park area, thus giving a national park, accessible from Victoria, which would stretch from the west coast of Vancouver Island to the east coast.

Leech River had been the scene of a historic gold rush in years gone by. There had been between 2,000 and 3,000 miners working the creeks in that district. There was a rich area of virgin timber, many beautiful streams and lakes and a waterfall some 400 feet high. There would come a time, Mr. Harrison stated, when the city would find it necessary to increase its water supply. This could be done by diverting water from the Leech River district into the Sooke Lake system, without spoiling the scenic beauty of the park.

Vancouver Island should have something to offer tourists when they came to Victoria, Mr. Harrison said. This was one way of doing it. A four-mile road was all that was necessary to make the park accessible by automobile, while at the present time tourists could get to the district over the Canadian National Railroad.

Business Signs To Be Governed By Regulations

Regulations are to be provided for the erection of illuminated signs over the sidewalks in the business district of Victoria. The public works committee submitted a report to the City Council last night in which it recommended that only illuminated signs be permitted within the business area and that all others be abolished.

By-laws from other cities dealing with illuminated signs have been obtained on which to base Victoria's by-law. Copies of the recommendations made by the public works committee will be sent to each alderman so that the matter can be thoroughly threshed out at the next council meeting.

It was stated that Vancouver's by-law made it compulsory to have one foot of illumination to every two and a half feet of sign.

SOCIAL EVENING PLANNED

Ward Two, Saanich, Liberal Association will hold a social evening and dance in St. Mark's Hall, Boleskine Road, on Wednesday at 8 p.m. A short musical programme has been arranged and a good orchestra engaged. The ladies committee will serve refreshments during the evening. The Association intend this as the forerunner of a series of similar functions throughout the Winter season.

Announcements

We are still relieving numbers of Victorians who suffer from Rheumatism, Neuritis, Sciatica, Constipation, Nerves, Eczema, Sleeplessness, etc. Come and have three free treatments. The Original Wilshire I-on-a-co Belt will help you. Office hours, 12 noon to 6 p.m. Phone 2362; 504 Sayward Building.

No Matter What the Condition of your face or how many years it has been so disfigured, Miss Hanman guarantees an absolute certain, safe cure, if you will only do your part in taking the necessary treatments. 503 Sayward Building.

The Paddy Lavender Box, a new and charming Christmas novelty, made from lavender grown on Vancouver Island. These are now on sale at Dorothy M. Winder, 1102 Douglas Street, the exclusive agents for this Lavender Box in Victoria.

Olive Thomas, expert operator, California experience, is now with Harry Stewart, hairdresser, Christy-Hall Building, 640 Fort Street. Phone 1382.

Cathedral W.A. Bazaar, Wednesday, 2:30 to 6 p.m., Memorial Hall. Articles of many kinds on sale. Afternoon tea.

Victoria School of Expression—Presentation evening, 8 o'clock, November 23, Memorial Hall. Admission 35c.

Women's Canadian Club—Pioneer book tea, Empress Hotel, Tuesday, November 26, 2:45 p.m. Attractive programme and tea served. 50c.

The Beautycraft Salon—Steam permanent wave, an ideal Xmas gift. Guaranteed satisfactory. 732 Fort Street. Telephone 466.

Hurry! Hurry! to the Beehive if you want the $1.79 Dolls. Very few left and cannot be repeated at this price.

St. Barnabas Guild, card party, Wednesday, November 21, schoolroom. Cook and Caledonia. 8 p.m.

There Is Satisfaction in Sheen Polish. Ask Esquimalt Hardware.

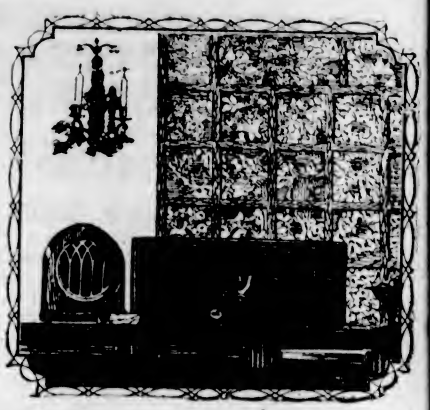

Victor Radio

Backed by the World's Most Famous Trade Mark

People who know what's what in radio advise their friends to "Get a Victor." It takes but a minute or two to tune-in with a Victor and find out that it is powered for super-performance. And its musical tone-beauty is a revelation!

Above is pictured the All-Electric Table Set — unsurpassed radio value at

$190

Fletcher Bros.
(VICTORIA) LIMITED
1110 DOUGLAS STREET

W. J. Savory Seed and Floral Co., Ltd.

1421 Douglas Street Phone 1024 — V.I. Coach Lines Branch Phone 8803

Specializing in Wedding, Presentation and Bon Voyage Bouquets

Sprays, Wreaths and Special Designs on the Shortest Notice

Direct Communication With All Up-Island Points Without Extra Charge.

COAL BOUGHT NOW IS HEAT **INSURANCE**

Highest Grade Coal in the West Is

Nanaimo Wellington

It's clean, economical and uniform in quality —always.

J. E. PAINTER & SONS
617 Cormorant St. Phone 536

Money Refunded if Not Satisfied
IMPORTANT TO MEN!
When you next need a suit, try one m by us, and you needn't pay more than All our Suitings are late Winter wea showing a lovely lot of browns, greys, t tures, and the popular navy. We uni ditionally guarantee you a perfect fit refund your money.

Charlie Hope
1434 Government St. Phone

A Standard Six-Pound

Household Iron

Cord complete.
Fully Guaranteed
Specially Priced

$2.55

at

Hawkins & Hayward

Electrical Quality and Service Store.
1121 Douglas St. Corner View Phone 643

Cystitis Dropsy

And All Urinary Ills
Take Our Herbal Remedies

Descriptive Pamphlet, also one on Loss of Manhood and Disorders of Men, and Marriage and Ills of Women, free by mail. Open 3 to 6 and 7 to 8 every weekday except Wed. and Sat., when closed all day.

The English Herbal Dispensary, Ltd.
1309 Davie, Vancouver, B.C.
Canada's Oldest Herbal Dispensary

75c Chicken Dinne

Following the great success of 50c Lunch at the HOTEL DOUGL CAFE, a delicious Chicken Dinner now served every day for 75c, and well worth trying to be convinced.

TIRES—RETREADING
30 x 3½ Oversize ... $
29 x 4.40 ... $
Guaranteed 5,000 Miles
Bring Your Tires to Us for Retread
DOUGLAS TIRE SHO
2643 Douglas Street
Phone 2241 Near Hill

"DAN" SPRAGUE DIES

WINNIPEG, Nov. 19.—D. Boyce Sprague, fifty-three, pioneer Winnipeg lumberman, died at his home here Sunday.

Colds Checked
By modern vaporizing ointment—Just rub-on
VICKS VAPORUB
ACTS IN 4 WAYS AT ONCE

FINDS WIFE MURDERED

OMAHA, Neb., Nov. 19.— women were found hacked chopped to death in a house this afternoon. They were Waido Resso, wife of a pac plant employee, and her s Creta Brown, sixteen. Resso f the bodies when he returned work.

Peru's proposed new railway cost $30,000,000

Women's Work and Institute Activities

Women's Clubs and Societies

Duncan Chapter O.E.S.

DUNCAN, Nov. 19.—A pleasant evening was spent at the home of Mr. and Mrs. J. T. Brown on Friday when members of Sunset Chapter, No. 44, O.E.S., gathered to say farewell to Mrs. Islay Mutter, a charter member of the chapter, who is leaving to reside in Port Renfrew. Games and contests proved very entertaining. Mrs. W. B. Porrel was the winner in the jumbled word contest. Mrs. W. H. Furver solved the bishop's riddle. Vocal solos by Miss May Tombs and Mr. H. W. McKenzie were much appreciated. Mrs. Brown accompanied the soloists. Refreshments were served by Mrs. Warwick and Mrs. Cummins, after which Mrs. Brown expressed the good wishes of the chapter members to Mrs. Mutter in her new home and presented her with a leather handbag. The recipient acknowledged the gift in a graceful little speech, after which a jolly singsong brought the evening to a close.

Princess Patricia Lodge

The bazaar held on Friday by Princess Patricia Lodge, Daughters of St. George, was a great success and was opened by Hon. S. F. Tolmie. The following were in charge: Mrs. E. Latham and Mrs. Beadle, candy stall; Mrs. Herring and Mrs. Graham, home cooking; Mrs. Brough, Mrs. Burkmer, Mrs. Jane and Mrs. Thame, afternoon tea; Mrs. M. Latham, fishpond; Mrs. Lawson, plain sewing; Mrs. Restell, fancywork. Mrs. Clark read the cards and Mrs. Nicholson the cups. Mrs. Reeve was general convener. The committee wishes to thank all the members and friends who donated and helped to make the affair a success, especially Mrs. Bertucci, Mrs. Hunt, Mrs. Land, Miss Dorothy Thomas, Miss Violet Green and Miss Jessie Cox who, by their playing, singing and dancing delighted the audience. Miss Graham won the afternoon teacloth.

Duncan United W.A.

DUNCAN, Nov. 19.—The monthly business meeting of the Women's Association of the United Church was held in the church parlors on Friday afternoon. The vice-president, Mrs. P. Flett, conducted the devotional exercises and presided during the routine business, after which Mrs. C. M. French, president, took the chair. A letter was received from Mrs. P. Campbell, a former member, who had removed to Salmon Arm. A generous contribution of articles for the bazaar was also received from Mrs. Campbell and her sister in Duncan. It was decided to have a tea in the church hall on the afternoon of December 7, when some articles not disposed of at the bazaar will be on sale. The annual meeting, at which the officers for 1929 will be elected, will be held on December 14.

St. John's Guild

The members of St. John's Guild will hold their annual Christmas bazaar on Saturday in the schoolroom of the church, commencing at 11 a.m. The sale will continue throughout the day. Under the direction of Mrs. Townsley, Mrs. Fulton, Mrs. Rideout and Miss Duke, many articles suitable for Christmas gifts will be displayed. Mrs. Nesbitt and Mrs. Swannell will have charge of the apron stall, where fancy and plain aprons, smocks, etc., will be sold. Mrs. R. H. Walker and Mrs. A. Wilson are convening a home produce and cooking stall, while Mrs. Tiee and Mrs. Dixon have charge of the candy. Afternoon tea will be served in the Guild room under the direction of Mrs. Kirk and Mrs. L. Batchelor, assisted by other members of the Guild.

Carne Rebekah Lodge

Carne Rebekah Lodge, No. 45, will hold a sale of work and home cooking in the I.O.O.F. Hall, Douglas Street, on Saturday, December 1. There will be the usual stalls convened by the following: Fancy work, A. McCann and M. Stewart; novelties, E. McCabe; aprons, J. Hammond; candy, L. and H. Bell; grabs, H. Hubbard; home cooking, G. Livingstone, M. Taylor and J. Wilby; afternoon tea, S. Youngs and A. Killam. The sale will be open from 10 a.m. to 6 p.m., afternoon tea being served from 3 to 6 p.m.

St. Mary's and St. Stephen's W.A.

The Ladies' Guild of St. Mary's and St. Stephen's Churches will hold its annual sale of work on Wednesday afternoon, November 21, in the Orange Hall, Saanichton (near postoffice). A most attractive programme has been arranged and tea will be served during the afternoon. There will be various stalls of interest, including a plain and fancywork stall, home cooking, lavender, candy and art stalls; also a Christmas tree full of toys for children.

Sooke Ladies' Aid

The annual Christmas sale of work held in Knox Church on Friday evening, under the auspices of the Ladies' Aid Society, proved most successful. The stalls, on which were displayed hand-made articles suitable for Christmas gifts, home cooking and candy, were soon cleared by a large crowd of purchasers. A substantial sum was realized, which will go toward church funds and for much-needed repairs.

St. Alban's Guild

Under the auspices of St. Alban's Ladies' guild, a card party will be held in the church hall, Ryan and Belmont Streets, on Wednesday evening at 8 o'clock sharp. Whist will be played and refreshments served. The cake left over from the Winter garden party will also be disposed of.

Nanoose Mission L. A.

The monthly meeting of the Ladies' Aid of the Nanoose Mission Church was held at the home of Mrs. Thomas Bolderston at Red Gap. Plans were discussed for a sale of aprons and Christmas novelties, and the date of the sale was set for December 12.

Sale of Work

The Ladies' Aid of the James Bay United Church will hold a sale of work tomorrow in the church parlors, to open at 3 o'clock. There will be tables of fancywork, aprons, handkerchiefs and novelties, home cooking and candy. Afternoon tea will be served.

Silver Tea

Mrs. Wytheman will be hostess to the Victoria subdivision of the Catholic Women's League at a silver tea on Thursday afternoon from 3 to 6 o'clock, at Devonshire House. All friends of the league, as well as members, are invited to attend.

Canadian Legion Auxiliary

The Ladies' Auxiliary to Britannia Branch, Canadian Legion will hold a dance on Wednesday evening, December 5, in the S.O.E. Hall, Broad Street, at 8:30 o'clock. Refreshments will be served.

Municipal Chapter

The monthly meeting of Municipal Chapter, I.O.D.E., will be held at the headquarters, 401 Union Bank Building, on Thursday at 2 p.m.

Catholic Women's League

The monthly meeting of the Catholic Women's League, Victoria subdivision, will be held tomorrow evening at 8 o'clock at the Bishop's Palace.

St. Barnabas' Guild

St. Barnabas' Guild will hold a card party in the schoolroom, Cook and Caledonia Streets, tomorrow at 8 o'clock. Court whist will be played.

Solarium W.A.

The Solarium Women's Auxiliary will meet on Friday in the committee rooms at 2:45 o'clock.

Eminent physician has written a book on why we misbehave. Practically every modern novelist has written one on how.

Points Accentuate the Evening Silhouette

FEW but very distinct and definite points swing outward and downward from the draperies of the evening frock. The emphasized droop common to all couturiers is still from front to back with a one-sided point of draping, creating the most fascinating silhouette.

Self ties and scarfs become very involved and again are naively simple on frocks of satin and velvet, separate scarfs of the material are frequently used to slightly modify the extreme low cut of the back.

The decolletage of the Winter evening dress reaches almost to the waistline in back, and often is cut wide as well. This neck is much used by Patou, while Vionnet and Jenny employ the deep V. The square neck continues complacently on its way.

Tiers achieve dignity by means of circular shaping, or a graduated flare free from gathers at the hips. Shirrings in velvets, tulles and chiffons are due for a marked evening success.

It is the opinion of some of the leading shops that the metropolitan woman of mature years is inclined to favor the lace frock or that of a sheer fabric. Satins and velvets, it is deemed, will come into their own on a strong wave of popularity with the cooler weather of late Fall.

Colored silk lace dresses and the chenille lace gowns, so popualr at the Paris openings, are making their appearance. The foundation for chenille lace is the usual silk net used for most laces, but the pattern is embroidered on with chenille, lending a crepey look.

Evening frocks for the debutante and the colleg miss are frothy creations of tulle, chiffon or the more demure georgette. Dark tones of tulle, as black, brown or navy, are charmingly shown above slips of glinting metal cloth.

Long ruffled panels of ombre tulle posed on skirts of billowy evening dresses are placed at the back of the left hip and give a bouffancy to otherwise straight lines.

"Coming-Out" Tea

In honor of her daughter, Miss Dulce Hamlet, Mrs. Horace Hamlet entertained at a "coming-out tea" on Saturday afternoon at her home, Amphion Street. The reception rooms were artistic with flowers, the drawing-room done with bronze chrysanthemums, the dining-room with pink. Mrs. Hamlet received in a handsome dress of real lace over gold, Miss Dulce Hamlet wearing a dainty frock of palest orchid georgette over crepe de Chine, with sleeveless bodice and bouffant skirt ornamented with enormous circles of frilled tulle. She carried a sheaf of pink and mauve chrysanthemums, and wore a necklace of amethysts. Assisting in receiving was Mrs. Llewellyn Thomas, an aunt of the debutante, wearing a dress of old rose crepe de Chine, and Venerable Archdeacon Sweet, the debutante's grandfather, was one of the principal guests. Presiding at the tea table, which was daintily arranged with mauve and pink chrysanthemums in silver stands, and lighted by pink candles in branching silver candelabra, was Mrs. Paget Ford, assisted by Mrs. Deane-Freeman, and the Misses Janet Owen, Marjorie Bell, Marjorie Landman, Molly Deane-Freeman, and Kathleen Wootton. Little Ena Addison acted as usher. Following were the invited guests: Miss Helen Mackenzie, Hon. Dr. Tolmie and Mrs. Tolmie, Miss Carol Tolmie, Archdeacon and Mrs. Laycock, Rev. A. deL. and Mrs. Nunns, Archdeacon Sweet, Miss Sweet, Rev. Robert and Mrs. Connell, Mr. and Mrs. George Phillips, Mrs. S. Maclure, Mrs. B. Heisterman, Miss E. Heisterman, Mr. John Heisterman, Mr. Kenneth Boorman, Mrs. R. Jameson, Mrs. Miller, Mrs. Hebden Gillespie, Miss Lawson, Mrs. Thornton Fell, Mrs. R. Baird, Mrs. R. B. McMicking, Mrs. W. McMicking, Miss Naomi Taylor, Miss Audrey Lewin, Mrs. Vooght and the Misses Vooght, Miss M. Thompson, Mrs. and the Misses Puckle, Mrs. and Miss Laundy, Miss Doris Dane, Miss Nan Eve, Mrs. and Miss Ryley, Mrs. and Miss Kidd, Mrs. and Miss Felton, Madame E. Sanderson-Mongin, Miss Marguerite Sanderson, Miss Audrey Barnett, Mrs. and Miss Stewart-Turner (Seattle), Miss Iris Gaskill, Miss Maureen McConnan, Mrs. and Miss Mearns, Miss Pat Hudson, Miss Irene Palmer, Miss Agnes McInnes, Judge and Mrs. Spinks, Major and Mrs. F. V. Longstaff, Mr. and Mrs. Spinks, Messrs. W. and N. Spinks, Mrs. Dumbleton, Miss C. Dumbleton, Miss LeNevue, Mrs. Ashdown Green, Miss Irene Biek, Mr. and Mrs. Arthur Eajel, Mrs. Ostrem, Mrs. and Miss Bendrodt, Mr. V. Bendrodt, Mr. and Mrs. Greenway, Madame Claudet, Mrs. and the Misses Mess, Mr. and Mrs. A. B. Sanders, Mrs. Nixon, Miss G. Sanders, Mr. and Mrs. E. Pollard, Mr. and Mrs. Innes Hopkins (Vancouver), Mr. and Mrs. Leonard Boultbee (Vancouver), Hon. E. and Mrs. Burke-Roche, Misses McLimont, Mr. and Mrs. Penfold, Mrs. Atkins, Mr. and Mrs. Mabee, Mr. B. Mabee, Mr. and Mrs. E. Wootton, the Misses Wootton, Messrs. Harry and Bob Wootton, Mrs. Knight, Miss Ena Addison, Mrs. W. Church (England), Captain and Mrs. L. Backler, Miss Jean Ross, Mrs. and Miss Landman, Mrs. and Miss Deane-Freeman, the Misses Russell, Misses Ross, Mrs. H. Underhill (Vancouver), Mr. and Mrs. Harry Burnett (Burnaby), Mr. and Mrs. C. Armstrong, Miss Marjorie Bell, Mrs. Bannerman-Campbell, Mrs. Ebbs-Canavan, Mrs. Sweeney, Miss George, Mrs. Lambert Bond (England), Miss Eveling (England), Mrs. J. Hawkshaw (Burnaby), Mrs. and Miss Lamb, Mrs. B. O'Meara, Mrs. Temple, Mrs. Paul Trevor Rowe, Miss M. Kingwood, Miss R. Edmonds, Miss G. McIntosh, Miss Janet Owen, Miss Mary Sutherland, Mrs. G. A. Bucklin and Miss Bucklin, Miss Isabel Routledge, Mr. Earle, Mr. and Mrs. Myers, M. and Madame Tourne, Miss W. Redfern, Mrs. Probert, Mrs. Paget-Ford, Mr. B. Paget-Ford, Mrs. Goepel, Mrs. Dark, Miss D. Bagshawe, Miss M. Rickaby, Mrs. Hoyt, Mrs. B. Shaw, Mr. B. Shaw, Mrs. Napier Dennison, Mrs. Worthington, Mr. and Mrs. R. Berrill, Mr. and Mrs. W. Arthur Willis, Mrs. H. Robertson, Mrs. J. O. Cameron, Mrs. Curtis Samp on, Mrs. R. Nash, Mrs. and Miss Tait, Mrs. D. Leeming, Major Watts, Mr. and Mrs. Hamilton, Misses Hargraves, Mrs. and Miss Winn, Mrs. B. Tyrwhitt Drake, Mrs. Brae, Mrs. F. Leeder, Miss Leeder, Mrs. Wilson, Misses Sweet (Oxford, England), Mrs. and Miss Child, Mrs. and Misses Mearn, Mrs. Douglas Macey, Mr. Roy Maconachie, Mrs. E. Crowe-Baker, Rev. Professor F. G. Viol, Madame Griffaton and Miss Bruce.

Forty-Nine Cases Now in Solarium

Of the forty-nine cases at present in the Queen Alexandra Solarium, Mill Bay, twenty-six are the result of infantile paralysis. Children suffering from these after-effects, who have been well splinted immediately following the attack, are doing very much better than neglected cases, Dr. Wace, the medical superintendent, reported at the regular monthly meeting of the Solarium directors yesterday. Direct application of violet ray lamps to the spine had not been practised in connection with the infantile paralysis cases, in view of the conflicting statements in medical journals concerning this form of treatment for this particular type of case.

of infantile paralysis cases, in view of the conflicting statements in medical journals concerning this form of treatment for this particular type of case.

The new nurses' home is gradually nearing completion, and reports read at the meeting indicated that the staff would be able to move in before Christmas, thus releasing much-needed accommodation in the wards, as there are now six additional cases awaiting admission. Three more children had been admitted since the meeting in October.

The cost per diem per patient last month was $1.58, as compared with $1.77 the previous month.

The Solarium staff now consists of Miss Stone and Miss Evans, matron and director of nurses respectively; Miss Wells, masseuse, and five assistant nurses. All this staff will move to the new nurses' home when the premises are ready.

Mr. Goulding Wilson presided yesterday.

More than 250 policemen of all ranks recently went from Dublin, Ireland, to Rome, where they were received by the Pope, it being the largest body of policemen ever received at the Vatican, and the first in which the members have appeared in uniform.

THE COLONIST IN NEW YORK

The Colonist is delivered to the principal New York hotels, on order only, by the Long Acre Newspaper Delivery. Order may be given to the Mail Clerk of your hotel or telephoned to Longacre 4640.

Women's Institutes of Vancouver Island

WEST SAANICH

The West Saanich Women's Institute held its monthly meeting on Tuesday afternoon, with the president, Mrs. E. Rochon, in the chair. The minutes and correspondence were read by the secretary, Mrs. T. Haddon. Mr. Ravenhill, of Victoria, gave a most interesting talk on the work of Wolf Cubs. A report from the school committee showed a balance of $58 for the play shed fund. Several events for the Christmas season were discussed, and final arrangements left over to be decided at the special meeting, to be held on Tuesday, November 20, when Mrs. Nimmo has kindly consented to give a demonstration of fancy cake icing. At the close of the meeting tea was served by the hostesses, Mrs. McQueen, Mrs. Wallace and Mrs. Atkins.

COLWOOD

The monthly meeting of the Colwood Women's Institute will be held in the institute room on Wednesday at 2:30 o'clock. Miss Pollock, of Victoria, will give an address on "Books."

Of this sweet emotion I'm not reprehensive,
But to one fact, I beg of you, hold fast:
That love at first sight is by far less expensive
Than 'twill probably be at the last.

Conservative Women Plan to Hold Reception

The Women's Conservative Association held its monthly meeting last night in the rooms in the Campbell Building. There was a splendid attendance. Arrangements for the public reception to be held by the association for the Conservatives of Victoria in the Amphion Hall, Yates Street, Wednesday afternoon, in the interests of Mr. D. B. Plunkett, were reported complete. Mrs. R. P. Green is convener of this affair and announced that General J. A. Grant, Mrs. Reese-Burns and Hon. W. C. Shelly as speakers for the occasion. A short musical programme will be given and refreshments served under the convenership of Mrs. Chivers. The members of the association will be at home daily at their committee rooms, 1423 Douglas Street, from today and will gladly receive any interested in the forthcoming election. Tea will be served.

Nine new members were proposed and accepted.

Miss Bowron, delegate to the annual meeting of the B.C. Conservative Association, held in Vancouver on November 17, gave a report of proceedings, which were received with great interest.

A telegram of regret was received from Miss M. Bennett, who is on her way East to the Ontario Association and is unable to attend Wednesday's reception.

Thirty million motor cars are now in the world, or one for every sixty-four people.

Have Your Suit Dry Cleaned

The man with two suits can look as well dressed and prosperous as the man with a dozen—provided he has them dry cleaned and pressed often.

Our dry cleaning method keeps your clothes looking like new. We call for and deliver them promptly and our moderate prices will please you.

Phone 8080

NEW METHOD LAUNDRIES LIMITED

DRY CLEANERS AND DYERS

CANADIAN NATIONAL RAILWAYS

XMAS in the OLD COUNTRY

SPECIAL SAILINGS

SPECIAL SLEEPERS VANCOUVER Ships TO Side

SUPERIOR Service

HRISTMAS
—Seems to
l a meaning of
th, of happiness,
oy and of pleasure.
picture to ourselves the
ting and the revelling—but
h has an empty meaning to
se "away from home."
HOME
IS YEAR! Your relatives and friends will not enjoy anything more than a visit from you.
HAVE MADE IT SO THAT YOU MAY TRAVEL COMFORT.
T and EASILY FROM THE WEST TO THE OLD COUNTRY

SPECIAL TRAIN SERVICE
In connection with

From Montreal
Andania, Nov. 23, to Glasgow, Belfast, Liverpool
Ascania, Nov. 23, to Plymouth, Cherbourg, London
Laurentic, Nov. 24, to Belfast, Glasgow, Liverpool

From Halifax
Pennland, Dec. 3, to Plymouth, Cherbourg, Antwerp
Alaunia, Dec. 3, to Plymouth, Havre, London
Lapland, Dec. 8, to Plymouth, Cherbourg, Antwerp
Baltic, Dec. 10, to Queenstown, Liverpool
Tuscania, Dec. 10, to Plymouth, Havre, London
Frederik VIII, Dec. 15, to Christiansand, Oslo, Copenhagen
Letitia, Dec. 14, to Belfast, Liverpool, Glasgow
Regina, Dec. 15, to Glasgow, Belfast, Liverpool

Through Sleeping Cars for Following Sailings
"DROTTNINGHOLM," November 26th from Halifax to Gothenburg
"OSCAR II," November 29th from Halifax Christiansand, Oslo, Copenhagen.
S.S. "GRIPSHOLM," December 8th from Halifax to Gothenburg
S.S. "POLONIA," December 6th from Halifax to Copenhagen, Danzig and Helsingfors.

FULL INFORMATION AT
CITY TICKET OFFICE
Government Street Telephone 1215
Write C. F. Earle, District Passenger Agent, Victoria, B.C.

CANADIAN NATIONAL

DENTAL PLATES

Made and fitted with the utmost care and precision—and withal you save from $15

DR. COULTAS
1309 DOUGLAS ST.
(GROUND FLOOR)

"Build B.C."

B.C. All the Way

As an industry of British Columbia Pacific Milk is unique in one very important respect. The owners live here and every dollar in its production down to the nails in the boxes is spent in the province. It is 100% a part of British Columbia.

PACIFIC MILK

Factories at Abbotsford and Ladner, B.C.

PRAISES ERBAC FOR WEAK, TIRED, NERVOUS WOMEN!

Gives New Ambition and Courage Abundant Vitality and Strength Or Its Use Costs Nothing

No matter what your age may be or how many treatments you have tried without success—don't get discouraged and think your case is hopeless—until you have tried a twenty-day treatment of Double Strength Erbac, without slightest risk of cost unless fully pleased!

Double Strength Erbac, endorsed by doctors and praised by hundreds of grateful users, is a special private formula designed to build life-giving, age-defying nerve force and abundant vitality—and should not be confused with ordinary nerve tonics or "so-called" body builders.

Here's the amazing Erbac offer! If you are weak, tired, nervous and rundown, if you can't sleep nights, if you lack the ambition and energy to accomplish the things you would like to do—go to your druggist and get a package of Double Strength Erbac at once, take it regularly according to directions for the full twenty days, and if you are not wonderfully pleased with results you can have your money back!

NOTICE TO READER: Above money-back guarantee is absolutely genuine and legal. Manufacturers are responsible. (Advt.)

Beautiful Chesterfield

We Specialize in Fine Chesterfields—Upholstered in art tapestry, mohair, velvet or velour. They represent wonderful values selected for the Christmas trade.

One All-Mohair 3-Piece Suite, reversible cushions, figured seats, wing chairs. A snap $185.00

Home Furniture Co.

FRED. W. BARTHOLOMEW, Prop.

825 Fort Street Phone 5119

Mitchell & Duncan's

Red Tag Sale

The Reduction Price Is On the Red Tag

GIRLS' WRIST WATCHES
Just the watch for school use. 15 ruby jeweled lever movement in a fine nickel-silver case, with English suede strap; fully guaranteed. Reg. $10.00. Sale $4.95

STORE OPENS 9 A.M.

MISSES' WRIST WATCH
15 ruby jeweled guaranteed movement, gold-filled case; many new designs including tonneau, cushion and square shapes. Complete with black silk bracelet. Fully guaranteed. Reg. $12.00. Sale $5.45

LADIES' STRAP WATCH
Fine 15 ruby jeweled guaranteed lever movement, best quality gold filled case and English suede and morocco straps. Reg. $18.00. Sale $9.65

A Deposit Holds Your Purchase for Christmas

STORE OPENS 9 A.M.

Mitchell & Duncan, Ltd.

JEWELERS

Cor. Government and View Streets Phone 675

Christmas Greeting Cards

WE have a very select range of choice Personal Greeting Cards, in many varieties and designs. Our Sample Books are now ready for your selection and we invite your early inspection while lines are complete.

THE COLONIST

Commercial Printing Departments

Phone 107

1211 Broad Street Victoria, B. C.

Social and Personal

Personals, Parties Visitors

Held Reception

Mr. and Mrs. J. Ringshaw, 1190 May Street, entertained at a post-nuptial reception in the Seamen's Institute, in honor of their daughter and son-in-law, Mr. and Mrs. Murray Griffiths. Mrs. Griffiths was formerly Miss Mabel Ringshaw, a graduate of St. Joseph's Hospital Training School of 1924. After leaving Victoria early in the Spring, Miss Ringshaw was connected with the Santa Maria Hospital in Southern California. The wedding took place in San Francisco on November 7, the young couple motoring north to spend their honeymoon in Victoria. The reception-rooms were decorated with a profusion of Autumn flowers, the bride and groom standing beneath a flower-decked archway and wedding bell to receive the congratulations of the assembled guests, the bride wearing her wedding gown of pale pink georgette. A large wedding cake occupied the centre of the supper table, which was decorated with pale yellow chrysanthemums and candles in silver candlesticks. Dancing was enjoyed, and during the intervals Miss U. Bevan played several violin solos most pleasingly. Mr. and Mrs. Griffith have left on their return trip and will make their home in Oakland, California.

Dinner in Grill

Mr. F. Nation was host at a delightfully-arranged dinner party last night in the grill of the Empress Hotel, in honor of his son-in-law and daughter, Mr. and Mrs. R. H. B. Ker. Beautiful single chrysanthemums, shading from apricot to pink, and golden candles in silver candelabra graced the tables. Those present were His Honor the Lieutenant-Governor and Miss Mackenzie, Mr. and Mrs. Archibald Flower, Senator and Mrs. G. H. Barnard, Mr. and Mrs. J. Galt, Mr. and Mrs. C. P. Hill, Mr. and Mrs. Herbert Wilson, Mr. and Mrs. Ross Sutherland, Mr. and Mrs. Will Spencer, Mr. and Mrs. F. E. Winslow, Mr. and Mrs. R. W. Gibson, Mr. and Mrs. T. Allen, Mr. and Mrs. L. C. Boyd, Colonel and Mrs. A. W. Jones, Mr. and Mrs. F. W. Hartley, Hon. R. H. and Mrs. Pooley, Mr. and Mrs. D. J. Angus, Mr. and Mrs. Russell Ker, Mr. and Mrs. C. Martin, Mr. and Mrs. B. S. Heisterman, Mr. and Mrs. L. Huntington, Mr. and Mrs. A. T. Goward, Lady Cameron, Mrs. Homer Dixon, Mrs. C. E. Thomas, Mrs. Durand, Mrs. N. F. Payne, Mrs. Cudemore, Miss Ogilvie, Miss Evadne Flower, Miss Bodwell, Miss Mowbray, Mr. Justice W. A. Macdonald, Mr. W. B. Lanigan, Mr. H. A. Ross, Mr. A. R. Helter, Captain W. H. Molson, Mr. E. W. McMullen, Major A. Lyons, Mr. H. Crane and Mr. Alastair Erskine.

Dance Given

An enjoyable party was held for Miss Irene Wallace at her home, 1255 Acton Street, on Saturday evening, games and dancing being enjoyed by the following guests: Mr. and Mrs. T. F. Wallace, Mr. and Mrs. A. Jacobs, Misses Lily Cromack, Mary Gootenko, Gladys Pearce, Flo Dodds, Eva Scott, Doris Coldwell, Georgina McKay, Ethel Hawes, Elaine Steele, Jean Taylor, Patricia Welmer, Sis Frankam, Ellen Lumley, Mary Logie, Edna and Madge Wallace; Messrs. Bill Simpson, Angus McEwen, Walter Price, Harry Carson, Walter Hawes, Bill Hawes, Jack Small, Bill Logie, Bob Mair, Bob Pearce, Les Simmons, George Turner, Charlie Turner, Norman Tyrrell, Roy Thexton, Douglas Creech and Percy Hawes.

Entertains Friends

Mr. and Mrs. J. Cambrey, of Reynolds Street, Lake Hill, entertained a number of friends on Saturday evening, the occasion being the birthday of their daughter Mary. An enjoyable evening was spent in dancing and singing. The guests included Mr. and Mrs. R. E. Stanley, Mr. and Mrs. R. Holdcroft, Miss D. Holdcroft, Mrs. A. Anderson, of Burn's Lake, Miss Jesse Stewart, Miss Clara O'Connell, Miss Grace Huddlestone, Miss Dolly McAlpine, Mrs. E. Cambrey, Miss P. Cambrey, Mr. D. L. Cambrey, Mr. J. Tindell, Mr. H. Lingham, Mr. J. Wilson, Mr. E. Bukin and Mr. R. Winterburn.

Dramatic Reading

"Capon Sacchi," by Rose Palmer and Arthur Goodrich, was the drama selected by Mrs. Guy Goddard for her third dramatic reading on Friday afternoon at The Angela. Based on Browning's "Ring and the Book," the play was conceived about six years ago by Miss Palmer, who took it to Arthur Goodrich, who became very enthusiastic and built up the work into a modern drama, written in the Browning style. Mrs. Goddard gave a clever reading, presenting the leading characters with distinct individuality, Capon Sacchi, Guido, Pompilia, Pietro and Viela, and Gherardi.

Tea for Recent Bride

In honor of Mrs. Otto Weller, a recent bride, Mrs. Roland Kingham entertained at tea on Saturday afternoon at her home at "Seacroft," Oak Bay. Mrs. Harry Dee and Mrs. D. B. Martyn presided over the tea table and the guests included Mrs. Starr, Mrs. J. Kingham, Mrs. Curry, Mrs. G. A. Michaelis, Miss Dorothy Hicks, Miss Ethel Bale, Miss Doris Plimley, Miss Betty Savannah, Miss Carol Tolmie, Miss Norma Pendray, Miss Jean McLaughlin, Miss Dorothy Scott, Miss Elsa Michaelis and Miss Laura Blake.

Tea Hostess

Mrs. Wilding entertained the competitors for the Lansdowne trophy to a very enjoyable tea at Uplands Golf Clubhouse on Saturday afternoon. The long tea table was beautifully decorated with chrysanthemums, given by Mrs. David Spencer. After tea the prizes were given, and Mrs. Wilding was presented with a sheaf of chrysanthemums.

Leave for Vancouver

His Honor the Lieutenant-Governor and Miss Mackenzie will leave tomorrow for Vancouver to fulfill a round of social engagements. His Honor will attend the dinner given by the Canadian Mining Institute on Friday. During their stay in Vancouver they will be guests of Mrs. B. T. Rogers.

Leaves for Orient

Mr. Norman Stirling, who had been visiting his parents, Dr. and Mrs. F. H. Stirling, Terrace Avenue, left on Saturday night on the Empress of Russia for Pekin to join the British Legation. For the past three years Mr. Stirling was in the British diplomatic service at Prague.

Goes to Vancouver

Mme. Sanderson-Mongin left yesterday afternoon for Vancouver, where she will lecture this evening, subsequently attending the reception for the Stratford Players, which is to take place at the home of Mrs. A. deB. Farris.

At Metchosin

Miss N. Sterry, who has been visiting her brother and sister-in-law, Mr. and Mrs. F. M. Sterry, St. Patrick Street, is the guest of Mrs. Jordan at Metchosin.

Back From South

Mrs. Fred Robertson and Mrs. F. J. Hall have returned from a five-weeks' motor trip to Southern California.

Returns Home

Mrs. R. L. Miler, St. David Street, returned to the city on Sunday, after spending four months in the East.

At Empress Hotel

Mr. and Mrs. Lionel Huntington, of Cowichan Bay, are guests at the Empress Hotel.

Return Home

Mr. and Mrs. D. J. Angus have returned from a week's absence on the Mainland.

Lady Willingdon Returns

VISCOUNTESS Willingdon (centre) wife of the Governor-General of Canada, is here seen with Sir Johnstone Forbes-Robertson (left) and her son, Captain Freeman-Thomas (right) just prior to leaving the British capital for Canada after spending a short time in the Old Country.

James Island Socials

Miss M. Allen, on Thursday afternoon was hostess at a very delightful bridge tea. Her guests were Mrs. W. S. Thatcher, Mrs. C. W. Holland, Mrs. A. J. Peirce, Mrs. A. E. Emmens, Mrs. James Clegg, Mrs. D. A. McNaughton, Mrs. S. E. Bradley, Mrs. A. J. Dakin, Mrs. E. Rivers, Mrs. H. F. Noakes and Mrs. J. W. Van Norman. The prizes were won by Mrs. A. J. Peirce and Mrs. H. F. Noakes.

Mrs. W. Rivers is spending a holiday with her daughter, Mrs. Victor Sandwick at Nanaimo and Vancouver.

Mr. George Aldous has returned home from a holiday spent in Vancouver.

Messrs. Clifford Prentice and Frank Aldous are home from visiting Mr. and Mrs. G. Aldous at Qualicum Beach.

At the progressive bridge played at the Moore Club on Friday evening the prizes were won by Mrs. James Clegg and Mr. W. J. Sanders, Mrs. E. Rivers and Mr. James Clegg.

Mr. and Mrs. D. McNaughton, Sr., are spending a holiday in Victoria visiting Mr. and Mrs. Spofford, of Pembroke Street.

Native Sons of B.C.

An important meeting of Victoria Post, No. 1, Native Sons of British Columbia, will be held tomorrow night, in the Sons of England Hall, Broad Street. The chief factor, Mr. Robert H. Hiscocks, will preside.

Fashion Fancies

By Marie Belmont

Many of the more important afternoon frocks show fur trimmings this season. The favorite furs used are soft, light foxes, or the flatter broadtails and caraculs. Goatskin is also a favorite trimming, though that appears on the more tailored models.

Black canton crepe is the medium for this frock. Its snug hip line is accented by the band of broadtail interestingly placed.

The neck line is new and intricately fashioned, the sleeves are amusingly finished, and the skirt is finely pleated. Altogether, this is a model which should bring important results.

Presented With Locket Filled With Gold Dust

An enjoyable birthday surprise party was held for Mrs. T. F. Currie at her home, 886 Irwin Drive, Saanich, on Saturday evening. Mrs. Currie, who is an active worker in the Lake Hill Women's Institute, received among other gifts, a gold locket from Mr. Alec Mackie, which was filled with gold dust from the famous mine at Leech River, panned by himself. Mr. Mackie built the monument recently unveiled there.

The evening was spent in games and dancing, Miss Gracie Townsend giving a very nice exhibition of toe dancing. Among the guests were the following: Mr. and Mrs. Walter Peddle, Mr. and Mrs. Cruickshank, Jack, Eve and Lennie Cruickshank, Mr. and Mrs. Riddle, Mr. and Mrs. Brien, Mr. and Mrs. Townsend, Miss Townsend, Gracie and Betty Townsend, Mr. Alec Mackie, Miss Peddle, Margaret and Victor Peddle, Mr. Charles Brown, Mr. and Mrs. Brown, Gilbert and Jennie Brown, Miss Summers, Ivy and Jack Summers, Mrs. Gardner, Mrs. Gallie, Mr. John Hunter and Mr. Harris.

Somenos Social News

Mrs. W. H. Notley returned on Wednesday from Powell River, where she has been staying with her daughter, Mrs. G. Beattie, for the past two months.

Miss Roy, McKinnon Road, left on Thursday, for a visit to Quebec.

Mr. and Mrs. J. Cathcart, of Seattle, spent the holiday at Westholme visiting friends.

Mr. W. Thompson, Somenos Lake, has left for Cumberland, England, where he will reside. His wife and child preceded him some months ago.

Mrs. Sherk has returned to her home in Victoria, after visiting her sister, Mrs. R. S. Henderson, Mt. Sicker Road.

The many friends of Mr. B. Devitt will regret to learn that he is very ill in St. Joseph's Hospital, Victoria, where he underwent a serious operation on Friday.

Among the visitors to Somenos district were: Miss Maureen Digby, New Westminster; Mr. Elmer Churchill, Mr. and Mrs. Dave Hornby, Vancouver; Mr. R. Hall, Vancouver, and Mr. T. Byron, Cowichan Station.

Mrs. W. Dirom celebrated her sixty-fourth birthday at her home on Norcross Road, Monday evening. There were forty guests present. The winners in five hundred were Mrs. R. Cummins and Mr. O. C. Brown. Second prizes were awarded to Mrs. W. Batstone and Miss E. Potts (substitute). Mrs. J. Dunkeld and Mr. L. C. Brockway received the consolation prizes. Miss Ada Raines was the winner of the guessing contest. Miss Ruby Evans read the fortunes. Mrs. Dirom received many beautiful presents, among which was a lovely rhinestone necklace.

Qualicum Personals

A most successful whist drive and dance was held in the Community Hall on Saturday, under the auspices of the district Farmers' Institute. There were thirteen tables for whist and many attended the supper and dance, the music being supplied by Messrs. Morrison and Dooley. The prize winners were as follows: First ladies', Mrs. C. E. Stewart; second, Mrs. A. H. Taylor; consolation, Miss Lillian P. Smith; first men's, Mr. T. Hill; consolation, Mr. N. H. Gibson.

Among the guests at the Sunset Inn last week were: F. H. Ching, Fred Johnstone, William Charles, Victoria; H. A. Porters, F. E. Leach, F. A. Foster, Vancouver.

Nanoose Personals

Mr. and Mrs. James Lachore have returned to Alberni after a visit with the latter's father, Mr. James Craig, at Craig's Crossing.

Mr. and Mrs. Leslie Bing have returned to their home in Victoria after a month's trip to Nanoose, where they spent a few days visiting as the guest of Mr. Fred Claudet, at North West Bay.

Mr. and Mrs. George Pilkington were visitors at Nanoose during the week.

Mr. Arthur Anthony has returned to his home in Vancouver after a visit to Nanoose as the guest of Mr. and Mrs. Frank Beaudette.

Mrs. Hughes, who has been spending some time in Victoria, has arrived at Nanoose to spend a few weeks at her home.

Mr. W. T. Blair, of Vancouver, paid a visit to Nanoose during the week.

Brentwood Social News

Mrs. L. Thomson is spending a holiday in Vancouver as the guest of her mother, Mrs. Kelly.

Mr. and Mrs. J. Constantine, of Victoria, were the guests of Mr. and Mrs. H. Heyer, Verdier Avenue, on Monday.

Mrs. R. W. Sluggett has left for Vancouver where she will attend the Garner-Kelly wedding.

Miss Mary Clark, of Victoria, spent the week-end at the home of Mr. and Mrs. R. W. Sluggett.

Port Alberni News

Miss Zelma Mann, of Victoria, spent the week-end in Port Alberni.

Mr. and Mrs. Peter Robertson, of Vancouver, were guests in Port Alberni over the week-end.

Miss P. Haddock, of Nanaimo, is spending a few days in Port Alberni.

Captain C. L. Clarke, of Vancouver, spent the week-end in Port Alberni.

Mr. Arthur McBride, of Vancouver, is a visitor in Port Alberni and intends to proceed down the canal.

Galiano Personals

Miss Norah Shopland was home for Thanksgiving, returning to Vancouver on Tuesday.

Captain Gilmour paid a visit home on Sunday, and left again for Nitinat.

Mr. N. Cook was host at a small dance held in the hall.

Lake Cowichan News

Mr. and Mrs. David Madill, and their son Jamie, spent the week-end in Victoria.

Mrs. E. S. Lomas has returned to the lake after having spent several days visiting her sister, Mrs. M. E. Bailey, at Tyee Siding.

On Saturday evening another most enjoyable dance was held in the Swann Pavilion, when Herlinneaux orchestra, from Ladysmith, played in its usual spirited fashion.

Last week Mrs. Sydney Scholey entertained at a five hundred party, when a most delightful afternoon was spent. Mrs. William Scott won the ladies' first prize; Mrs. C. E. Scholey, second; Mrs. Edgar Marley, third, and Mrs. Carl Swanson the consolation.

Miss Ethel Swanson, of Victoria, and Miss Rene Castley, of Duncan, spent the week-end visiting their parents.

Courtenay Social News

Mr. E. D. Thwaites and family were visitors to Courtenay from Qualicum on Saturday.

Mr. and Mrs. J. W. Roberts left on Saturday for Vancouver.

Mr. J. W. Robinson, relieving agent for the E. & N. Railway, went south on Saturday when Mr. B. P. Allward, who has returned from a holiday on the West Coast, resumed his duties.

Mr. and Mrs. E. T. Ellison and children left for Gosport, England, on Thursday. Several farewell parties were held for them before their departure.

Mrs. Sharp has left for Vancouver, where she will spend a few weeks before proceeding to New York to meet her sister.

To Give Lecture

This afternoon, at 3 o'clock, in the Lake Hill Community Hall, Dr. Berman, Saanich medical health officer, will give a talk on the prevention of diseases and upon various other phases of his worr in Saanich. The meeting is under the auspices of the Women's Auxiliary of the Health Centre, and a cordial invitation is extended to the public. The members will meet at 2:30 o'clock.

LAKE HILL DANCE

A dance will be held in Lake Hill Community Hall on Wednesday evening under the management of the social committee. A three-piece orchestra will provide music for dancing from 9 to 1 o'clock and refreshments will be served.

Kitty McKay

By Nina Wilcox Putnam

The girl friend says her boy has money to burn, but she intends to fire-proof some of it.

Memorial Recital By Schubert Club High School Tonight

The eleventh recital of the Schubert Club of Victoria, under the leadership of Frederic King, will be held in the auditorium of the Victoria High School this evening, November 20. The concert commences promptly at 8:15, and all ticket holders are specially requested to be in their seats at that time as a capacity house is assured.

MOUNT NEWTON BRIDGE

MOUNT NEWTON, Nov. 19.—Mrs. A. Lacoustiere entertained at a most delightful bridge party on Thursday evening. The living-rooms were beautifully decorated with chrysanthemums and Autumn foliage. At the close of the evening dainty refreshments were served by Holly Lacoustiere and Miss Jones.

Among those present were Mr. Mrs. R. J. Freeland, Mr. and Mrs. A. Guy, Mr. and Mrs. J. Osborne, Miss Rose Hagan, Mrs. T. Haddon, Miss H. Hagan, Mrs. E. Rochon, Misses Gladys Guy, Hilda Jones and Holly Lacoustiere and, Mr. L. C. Hagan and Mr. J. Reid.

The prizes were won by Mrs. A. Guy, first; Mrs. R. J. Freeland, second, and Miss R. Hagan, co[illegible] solation. Gentlemen's prizes we[illegible] awarded to Mr. R. J. Freeland, fir[illegible] Mr. J. Reid, second, and Mr. A. G[illegible] consolation.

To Hold Whist Drive

The local branch of the Soci[illegible] of St. George will hold a wh[illegible] drive and dance this evening in t[illegible] clubrooms, Campbell Building, a[illegible] o'clock. Four prizes are being [illegible] fered. Refreshments will be serv[illegible] Members are requested to bring [illegible] the results of the membership dr[illegible] to this meeting.

Captive Sunshine COMFORT Radiating COAL
J. KINGHAM & CO. LTD
1004 BROAD ST. PHONE 647

RUNNING AND BARKING FITS
In Dogs Are Promptly Checked With
Dr. Graham's Hysteria Remedy
Many Testimonials
AGENTS
MacFARLANE DRUG CO.
Cor. Douglas and Johnson

Sore Feet soon makes beauty fade
Dr. Harriette Stevenson
Chiropodist and Foot Specialist
Of Vancouver, B.C.
Will Be Here November
Thurs., 22nd; Fri., 23rd; and Sat., 24th
Consultations Free Phone 2161
THORNE SHOE SHOPPE
1316 DOUGLAS STREET

JAMES BAY HOTEL
Government Street
Two blocks south of Parliament Buildings.
Very Moderate Winter Rates.
Special Attention Given to Preparation and Service of Meals.
Cosy Sitting-Rooms and Spacious Lounges With Open Log Fires.

Lamp Up!
Six 60-watt Lamps Home Lighting Kit $1.80
Buy now the lamps you need to fill your empty sockets and some spare ones. Enjoy good lighting this Fall and Winter by using Laco Mazda 60-watt inside frosted lamps. They will be delivered and charged on your next electric bill.
B.C. Electric STORES
Douglas Street Langley Street

KELP-ORE SANITARIUM TREATMENT
A Corrective Sanitarium Treatment for
STOMACH DISORDERS
Harmful acids are quickly neutralized and ulcerous conditions of the stomach corrected without drugs by this safe and inexpensive treatment. The average cost is only $9.50 to $4.50 per month. Get full particulars now
KELP-ORE Health Clinic
120 CENTRAL BUILDING
NATURE'S REMEDY

Remarkable Offering of Dresses
Which Includes the Season's Best Styles
A FORTUNATE purchase from one concern, combined with what you might call "a pick up" at low prices from another concern makes this offering possible. Dresses with all the style and goodness of quality that could possibly be crowded into dresses of the highest type. Get yours early.
$10 and $15
Use our pleasing Twelve-Payment Plan—no interest—confidential. The modern way of budgeting your clothes account.
Every Article Is Guaranteed As Advertised
Malleks Limited
Women's Ready-to-Wear and Millinery
1212 Douglas St. Phone 1901
Your Money Back If You Can Buy for Less

A Chesterfield for Christmas
THE WHOLE FAMILY BENEFITS
We would suggest that you have one made to suit rather than rush in at the last and take what is left.
Chesterfields from $75.00
3-Piece Suites from $145.00
We make our own Chesterfields and guarantee the construction—the part that really counts. By making our own we save the middleman's profit and freight and can assure you of the utmost in value. Large choice of mohairs, friezes, jacquards, tapestries, etc.
Standard Furniture Co.
719 YATES

Forced to Vacate
COME ON, FOLKS! EVERYTHING MUST BE SOLD
High Grade Spun Silk, all colors, 30 inches. Reg. 98c. To clear 55c
Heavy Cotton Crepe, all colors, 30 inches. Reg. 25c. To clear 15c
Heavy Washable Habutai Silk, all colors, 27 inches. Regular $1.00. To clear 49c
Striped Cotton Crepe House Dresses, trimmed with spun silk, all colors. Reg. $1.35. To clear 85c
4 dozen only, Children's Heavy Ribbed Hose, white only. Reg. 35c. To clear 10c
"Hygiene" Heavy Silk and Mixture Bloomers, all colors. Regular 85c. To clear 49c
Heavy "Green Stripe Hosiery," all colors and sizes. Reg. $1.50. To clear 89c
Japanese Fancy Blue and White Tablecloths, 45 x 45. Reg. $1.95. To clear 99c
Japanese Blue and White Table Napkins. Reg. 15c. To clear 6c
4 dozen only, Ties in neat designs, in fancy box. Reg. 55c. To clear 29c
2 dozen Japanese Fancy Grass Mats, 3 pieces, trimmed in rose and blue. Reg. 75c. To clear 39c
Japanese Child's Tea Set, green, blue and yellow. Reg. 65c. To clear 35c
5 dozen Tokonabe Lily Bowls. Regular 30c. To clear 15c
We Have Dresses and Coats at Greatly Reduced Prices
U. Morimoto & Co.
1235 Government Street Phone 4742

BULBS
See Our Display and Price List
A. J. Woodward & Sons
621 Fort St. Phone 91[illegible]

Corns, Callouses
Painlessly Removed
New Process
MARINELLO
713 Yates St. Phone 247[illegible]

"BARBERRY BUSH"

One Girl's Marriage Problems

By KATHLEEN NORRIS

Under all Barbara's desperate effort to keep the domestic atmosphere dignified and serene ran a bleak current of anger, an abiding resentment that the life they had agreed so gayly to share would have brought her so heavy a burden, leaving Barry free. The beautiful child she had borne him, and that other child that the slow, painful months were bringing to her, were surely his responsibility, as well as her own?

Yet it was for her to grow daily less and less comfortable, to step daily further and further down into the valley of physical disability and mental distress, while he raged and sulked about the kitchen because he could not go, eager and carefree, to the Bohemian life of another city. She must pay not only her own supreme tax in this matter, but bear his humiliating and galling contempt as well.

Barbara was beyond mere noisy altercation now. Even while he fulminated one angry phrase after another she was thinking—thinking. They must get away from the hacienda, and if Barry would not support her and her children, then she must turn wage-eager again.

One noon, a few days before Christmas, she put the situation fairly before Barry.

"Dearest, we can't keep this up—you must see that. We simply cannot stay here. No matter how simply and humbly, we'll have to go into Cottonwood and make a start. That's the only way to work our way up."

"My taking orders from Harry Poett, I suppose," a sneer lifting the corner of his mouth.

"It wouldn't be taking orders; you talk as if you'd be his valet! It would be a start."

"Yes," Barry muttered, reaching for a magazine. "But excuse me from that kind of a start!"

"But, Barry, you'd have your mornings for your poetry. Harry distinctly said so. It'd be really only Saturday afternoon and Sunday—and just to report at the office, every afternoon in case they needed you."

"Yes, exactly," Barry assented dryly. "Kindly excuse me."

Barbara, nettled and puzzled, was silent. Presently she said:

"Well, something must be done, dear, and why not that as well as anything else?"

"If you don't mind I'd rather not discuss it. Harry Poett never has meant anything in my life, and I object to his being drawn into it."

"But we must discuss it, Barry!"

"I don't know." Barry said then, in a peculiar, cold tone. "I don't know that we must discuss it. I could discuss my going to New York, having my chance, if it came down to that! I notice you dismiss that pan very easily, there's no particular discussion of that. When it comes to your comfort, your way, your plans, then we must discuss it! When it comes to mine it's a very different thing. 'Oh no, Schofield,' you say then, 'unfortunately, it's out of the question! He must stay here, and take orders from Harry Poett.'"

His voice went on and on. Presently he exhausted his arguments, rabbed his cap, slid into his overcoat and was gone. The steady rain pattered and fell, dripped from the im patio roofs, blew over the flat arming country in grey sheets like moke. The fire sputtered, light usts of ashes puffed over the room, ettled again. It was three o'clock.

Four o'clock. Five o'clock. Dark as at half past four now, in the hortest days of the year, and by even Barbara felt that she was itting up all night. She went to ed, the hot water bottle comfortigly at her feet, a lamp at her lbow, Kate spread face downward ithin reach, and a good book waiting.

Outside the rain had stopped, ere had been a cold hard sunset, nd the frost was snapping in the anches of fruit trees and the sea ill with noise of scythes on the ocks. Silence, the bound silence the black Winter night, and then e slithering crash of the salt, cold ater, or the ominous snap of twigs in the orchard. Now and then a log answered from the fireplace with a sleepy soft sound of splitting and a gallant, brief up-spurting of flame. Nine o'clock. Barbara put out her light.

Barry did not come the next day, nor the next. The third day was the eve of Barbara's birthday, and of Christmas eve. Barbara, returning to the house from the barn, found an offering waiting. A loaf of Mrs. Bettancourt's sour, delicious bread, rolled in a tea towel, and a letter that was lying face down.

Barbara put her milk bucket on the table, put Kate down on the kitchen floor, and turned her letter right side up. And then with a tightening of fingers about her heart, and the taste of salt water in her mouth, she saw it bore a San Francisco postmark and that it was from Barry.

No need to read it. She stood staring at it dully. She knew what it must say. He was going to New York.

"My darling (ran the letter, penned in Schofield's quarters in the Bohemia of San Francisco):

"I've got to go—for both our sakes. I can't stand it the dirt and cold and darkness, the damned boiled onions and apple puddings. When I can give you servants and pearls and fountains of crystal—things that fit your red hair and white skin—I'll come back. I'll come back. Barberry Bush, and we'll be happy fools again. Napoleon and I are going East together, to seek our fortunes, for you and the winkle. For God's sake, don't cry."

There was more in the same strain. But she put the letter down, chilled and nauseated. She could read no more. The falseness of it, the conscious dramatizing of her agony made her feel ill.

She stood perfectly still, in the centre of the kitchen, staring into space with narrowed, unseeing eyes, her lower lip bitten, her nostrils flickering, her breast rising and falling rapidly.

He had left her. She was the sort of woman who could be deserted by her husband, who could be left to all the agonies and humiliations of readjustment, with the eyes of the world watching her, and the skeptics of the world laughing, and the women of the world whispering behind their hands.

"Oh, Barry!" she said, aloud, in anguish, "why did you do it—why did you do it! Together we must have gotten out, somehow. Now you've spoiled it all—you've spoiled it all!"

The shock made her feel weak and dazed. Automatically she took off the child's wrappings and automatically put her into her high chair. And then suddenly she seized a piece of paper and scribbled a telegram. Tomas must take it into town on his milk route tomorrow—at any cost to her own pride and dignity. Barry must not be permitted to throw aside his own name and honor in this way.

Barbara's whole worldly fortune consisted of eighty-five cents and fifty-five cents of this must be spent on the telegram. But, no matter, she had no choice.

She took a last survey of the kitchen, gave Kate a cookie, remarked, "Mom-mom coming right back," in an encouraging tone, and started out at a wild run toward the Bettancourt cabin.

And only halfway, what luck to come upon Tomas himself—what a relief to cram the telegram and money into his Indian-brown hand and be speeding back to the baby again only ten minutes absent in all!

It was when the sobbing Kate was safe in her arms, and she herself panting and sighing great recuperative sighs in the rocker, that she could first begin to think out the new situation and try to grasp what it meant to her.

"Return at once, I must see you," she had said in her telegram, "will expect you Thursday night."

This was Wednesday night, he would receive the telegram tomorrow morning, incidentally the morning of Christmas eve and Barbara's birthday, and he would take the one o'clock train for Cottonwood. Reaching it at half past two, he must be at the ranch by six, even if he walked. If he got a lift, as he usually did, he might be home a full hour earlier.

And she must take a stiff tone with him now. She must forbid him—yes, forbid him exactly as a mother would forbid a little boy—to think of leaving her until after June and until she and her children were established in Cottonwood.

Twenty-five years old tomorrow. Barbara crept in beside Kate in the warm darkness at eight o'clock, and put her hand across the sleeping baby, and cried as if her heart would break.

The next day the world was still mystical and strange with creamy fog, the sea invisible, and the ranch only a little circle of flat dry grass and hazy blotches of fence and barns.

After luncheon she and Kate tried a walk. But the fog was too confusing and they turned about to go back.

In the barn Barbara took her milk pail from a wooden peg and seated herself.

"It's only four o'clock, Sook," said Barbara, milking. "But you don't mind being a little early? The days seem ten years long."

The milking done, she picked Kate from the tiles, picked up the milk bucket and turned toward the house again.

(To Be Continued)

Add

LEA & PERRINS SAUCE

a touch

the little aid that means

so much!

When dining out—or for table at home—use Lea & Perrins Sauce

28-4

Pupils' Recital

A pupils' recital will be held by Mrs. Lillian Attfield in Amphion Hall on Friday evening at 8 o'clock. A unique and interesting programme has been arranged in which the entertaining possibilities of various stringed instruments—in solo and ensemble—will be demonstrated.

JUVENILE A.O.F.

Court Canada Excelsior, No. 1, will hold their monthly meeting on Friday next at 7:30 p.m. in the A.O.F. Hall. After the meeting a variety of indoor games will be played.

Hudson's Bay Company.

INCORPORATED 2ND MAY 1670.

Other Stores at Winnipeg, Yorkton, Saskatoon, Edmonton, Calgary, Lethbridge, Nelson, Vernon, Kamloops and Vancouver

Another Message From Santa

Dear Children—

I'm on my way to Victoria with a great load of Christmas toys which will be added to the big collection already on display in Toytown at the Hudson's Bay Company Victoria Store. Of course, I'm not forgetting to leave some toys for the little Eskimo and Indian children I meet at the various Hudson's Bay Company trading posts. These little children are just as glad to see me as you will be, and like to play with dolls and toys just as you do.

Now, children, I've arranged a wonderful surprise for you this year, but just what it is I won't say yet. But be on the lookout for an announcement about something to take place on Saturday, December 1. In the meantime ask father or mother to take you to see Toytown, on the Third Floor of Hudson's Bay Company Victoria Store, where I shall make my headquarters when I arrive in your city.

You know it's the good boys and girls I like the best, so be on your best behavior and then I think you won't be disappointed when Christmas comes.

Your loving friend,

SANTA CLAUS.

Men's Gift Gloves

Gloves make very acceptable gifts at Christmas time or, indeed, at any time. A gift of gloves is a gift that shows forethought and personal consideration. Find out about his size right now and choose from among these assortments.

Men's Cape Gloves at $1.95 a Pair

Good quality tan cape, with warm fleece lining. One dome fastener and gusset. A comfort glove for these cold mornings. All sizes, 7½ to 10½. Price, per pair **1.95**

Men's Woollen Gloves at $1.00 a Pair

English knit in heavy weight, in heather and grey shades. Made with one dome fastener and leather bound. All sizes. Price, pair, **1.00**

Men's Black Curl Gauntlets at $1.75 a Pair

Warmly-Lined Black Curl Gauntlet Gloves, interlined with rubber. Strong black leather palms and gloves that keep the hands warm and dry. Price, per pair **1.75**

Men's Genuine Peccary Gloves at $4.50 a Pair

A new shipment of the genuine Peccary pigskin—the most durable washable glove you can buy. Secure your gift requirements now whilst all sizes are here. Price, per pair **4.50**

—Main Floor, HBC

Dexdale Silk Stockings for Rainy Days

Muddy spots wipe right off with a handkerchief and rain rolls off like water from a duck's back. Why? Because they are made under a new process, rendering the silk repellant to rain and dirt. Dexdale Chiffon Silk Stockings have the pointed heel and are available in a complete range of popular shades. All sizes, 8½ to 10. Per pair **2.50**

—Main Floor, HBC

Novelty Turkish Towel Sets

Neatly Boxed for Christmas Giving

Towel Sets of one bath towel, one guest towel and one face cloth, in multicolored border effects. Price, per set **1.25**

Towel Sets of one bath towel and two face cloths, with novelty borders of rose, blue, mauve and gold. Price, per set **1.50**

Towel Sets of two bath towels in jacquard weaves. Price, per set **1.75**

Towel Sets of two bath towels and two face cloths. Price, per set **1.95**

—Main Floor, HBC

Embroidered Pillow Cases

For Gift or Home Use

Made from fine linen finished cotton, neatly embroidered in many charming designs. Finished with scalloped and hemstitched ends, and neatly boxed for Christmas giving. Prices, per pair, **$1.25, $1.50, $1.75, $1.95, $2.25, $2.75** and **$2.95**

—Main Floor, HBC

Pure Linen Crash Cloths

Made from fine linen crash with novelty bordered effects.

Size 45 x 45 inches. Price, each **75c**

Size 51 x 51 inches. Price, each **98c**

—Main Floor, HBC

New Arrivals in Women's Fancy Bedroom Slippers

Cosy Wool Slippers

Made of fine quality wool, in colors of camel and fancy plaid, with full felt and leather soles. Sizes 3 to 8. Price, per pair **2.50**

Fancy Felt Slippers

In colors of cherry, kingfisher and medium blue, with light turn leather soles and covered heels. Sizes 3 to 8. Price, per pair **2.50**

Felt and Quilted Satin Slippers

In a large selection of materials and colors, and shown in grey, helio, old rose, cherry, Royal and saxe blue, also black. With full leather soles. Sizes 3 to 8. Price, per pair **1.95**

—Main Floor, HBC

Books Are Thoughtful Gifts

New Copyright Novels Just Received

"Tide of Empire," by Peter B. Kyne **$2.00**

"The Leopard in the Bush," by Cynthia Stockley, at **$2.00**

"Silver Slippers," by Temple Bailey **$2.00**

"The Red Scar," by Anthony Wynne **$2.00**

"The Horns of Ramadan," by Arthur Train, at **$2.00**

"Gentlemen March," by Rowland Pertwee **$2.00**

"The Window," by Alice Grant Rosman **$2.00**

—Main Floor, HBC

Gift Suggestions at the Drug Counter

Misses' or Young Ladies' Three-Piece Gift Sets of Brush, Comb and Mirror. In the attractive pearl tints of rose, blue and white. Each in a special box, making a most suitable and inexpensive gift. For the three-piece set **$6.95**

Girls' Set of Brush, Comb and Mirror. A beautiful gift item for the young girl up to 10 years. Each **$1.95**

Military Brushes. Extraordinary values in quality items. Genuine ebony backs, with firm durable bristles. Price, per pair **$3.95**

Vantine's Incense. New shipment of this popular line and new designs in Incense Burners.

Incense, new size and choice of six odors **25c**

Incense Burners at **60c** and **$1.00**

—Drugs, Main Floor, HBC

The Latest Coat Styles

At Exceptionally Low Prices

Handsome Fur-Trimmed Coats Attractively Priced at $19.75

Fine Quality Coats in Velour and Broadcloth in a large variety of new styles. Long shawl or mushroom collar or with choker of fur and scarf shoulder throw, with large cuffs to match. Side, back and sleeve trimmings of pintucks and insets. Many new shades from which to choose, with furs of mole coney, thibetine and mandel. Sizes 16 to 38. Special Price **19.75**

Fur-Trimmed Coats—Values to $42.50 for $29.75

Many new models with large shawl collars; also Paquin and mushroom styles in long-haired mouffion. Huge novelty cuffs to match. Materials are of velour, broadcloth and suedine, very attractively lined. In new shades, also navy and black. Sizes 16 to 38. Special Price **29.75**

Fur-Trimmed Coats—Values to $49.50 for $34.95

A Group of High-Grade Coats in sizes to suit all figures. Wrap-over models, fashioned from suedine, broadcloth, broadtail plush and wool velours, with new style Paquin and shawl collars of tinted and skunk-dyed opossum, with cuffs to match. Shades of copper, Autumn leaf, blue, green, rose, beige, grey, navy and black. Special Price **34.95**

We Invite Inquiries About Our Weekly Payment Plan

—Second Floor, HBC

Harvey's Fine Woollen Underwear

A New and Complete Stock at Attractive Prices

Harvey's Fine Woollen Underwear is preferred by many women. We have a new and complete stock in almost any style or weight desired, and at unusually attractive prices for garments of their grade and quality.

Harvey's Silk and Wool Combinations

A very popular weight for this climate. In a 1 and 1 wool rib, with narrow rayon stripe and flat seams.

Knee length and tailored strap. Sizes 36-38, **$3.95**, sizes 40-42 **$4.25**, size 44 **$4.50**

Knee length and opera top. Sizes 36-38, **$3.95**, sizes 40-42 **$4.25**, size 44 **$4.50**

Knee length and short sleeves. Sizes 36-38, **$4.50**, sizes 40-42 **$4.75**, size 44 **$4.95**

Ankle length and short sleeves. Sizes 36-38, **$4.50**, sizes 40-42 **$4.75**, size 44 **$4.95**

Harvey's All-Wool Combinations

This Medium Weight Fine Wool Combination is worn by many women from Coast to Coast. In either knee or ankle length style.

Knee length and tailored strap **$4.50, $4.75** and **$4.95**

Knee or ankle length and short sleeves **$4.95, $5.25** and **$5.50**

Harvey's Fine Flat Knit Pure Wool Vests

With tailored strap and low neck.

Sizes 36 and 38. Price **$2.25**

Sizes 40 and 42. Price **$2.50**

Size 44. Price **$2.75**

With V neck and short sleeves.

Sizes 36 and 38. Price **$2.50**

Sizes 40 and 42. Price **$2.75**

Size 44. Price **$2.95**

With V neck and long sleeves. All sizes **$2.95**

Harvey's Heavy Weight All-Wool Bloomers

This Warm Wool Knit Bloomer is finished with a new satin ribbon garter knee in contrasting shades. Colors are mauve, rose, powder. Sizes 36 to 42. Price, per pair **$2.95**

Harvey's Fine Wool Ribbed Drawers

This snug fitting garment, in knee length or tight knee, is worn with rayon or silk underwear. Sizes 36 to 40. Price, per garment **$1.95** and **$2.25**

Harvey's All-Wool Bloomers

Full Fashioned Flat Knit Bloomers, with double gusset. In cream, mauve, blue and rose. Sizes 36 to 44. Price, per pair **$1.75**

Harvey's Fine Rib Silk and Wool Vests

A big favorite with many women. With low neck and tailored straps.

Sizes 36-38. Price **$1.95**

Sizes 40-42. Price **$2.25**

Size 44. Price **$2.50**

With V neck and short sleeves. Prices, **$2.25, $2.50** and **$2.75**

—Second Floor, HBC

HBC Purity Food Supplies

Provisions

Finest Quality New Zealand Creamery Butter, per lb. **46c**

3 lbs. for **$1.35**

Domestic Shortening, 1 lb. package **19c**

Shamrock Brand Side Bacon, per lb. **53c**

Shamrock Brand Hams. Half ham, per lb. **39c**

Whole Ham, per lb. **37c**

Kraft Canadian Cheese, per lb. **43c**

Kraft Pimento Cheese, per lb. **50c**

Canadian Stilton Cheese, per lb. **40c**

Swift's Premium Boiled Ham, per lb. **55c**

Sliced Corned Beef, per lb. **30c**

Sliced Ham Loaf, per lb. **40c**

Sliced Jellied Ham, per lb. **30c**

Heinz Sweet Mustard Pickles, pint **40c**

Groceries

New Season's Smyrna Cooking Figs, lb. **10c**

New Season's Smyrna Table Figs, per lb. **20c**

New Fard Dates, per lb. **25c**

Australian Recleaned Currants, per lb. **17c**

3 lbs. for **49c**

Finest Manchurian Walnuts, white pieces, lb. **35c**

Libby's New Moist Mincemeat, Royal Jar **43c**

King-Beach Brand Red Plums in Syrup, No. 2½ tin **19c**

King-Beach Brand Canned Pumpkin, No. 2½ tin, 2 for **25c**

Finest Boiled Cider, per bottle **35c**

Old Style Ginger Wine, per bottle **40c**

Gold Dust, large package **29c**

Fairy Soap, for toilet and bath, 4 for **25c**

Lever's Lux, for fine laundering, 2 packages **19c**

Finest Quality Bulk Macaroni, 2 lbs. for **25c**

Rowat's Imported Sweet Mixed Pickles, large bottle **48c**

Campbell's New Season's Tomato Soup, 3 tins for **35c**

Fruit and Vegetables

Finest Florida Grapefruit, each **15c**

California Sunkist Grapefruit, 4 for **25c**

Okanagan McIntosh Red Apples, "C" Grade. Good condition. Special, per box **$2.38**

New California Navel Oranges, per dozen, **50c, 60c, 70c** and **80c**

Fancy Red Emperor Grapes, per lb. **15c**

Local Hothouse Tomatoes, per lb. **25c**

Local Fresh Crisp Celery, per stick **10c**

Cape Cod Cranberries, 3 lbs. for **$1.00**

Yakima Spanish Onions, per lb. **5c**

Local Table Carrots, 12 lbs. for **25c**

New Imported Filberts, per lb. **20c**

New Washed Brazil Nuts, per lb. **30c**

Oregon Franquette Walnuts, per lb. **50c**

Italian Chestnuts, per lb. **30c**

Fresh Meats

Sirloin Steaks, per lb. **35c**

Round Steaks, per lb. **30c**

Shoulder Steaks, per lb. **25c**

Pot Roast, per lb. **20c**

Mutton Chops, per lb. **35c**

Rib Chops, per lb. **30c**

Loin Pork Chops, per lb. **35c**

Veal Chops, per lb. **40c**

Stew Beef, per lb. **20c**

Minced Steak, per lb. **20c**

Mutton and Veal Stew, per lb. **15c**

H B C Beef Sausages, per lb. **15c**

Beef and Pork Sausages, per lb. **20c**

Imperial Pork Sausages, per lb. **30c**

—Lower Main Floor, HBC

Radio Bargains

Here's your opportunity to secure a good radio set at a bargain price. These are all in perfect working order, and we'll be glad to have you try any one of them out in your own home. Only one of a kind, so you must act quickly.

One "Victor" 3-Tube Radio, complete with cone speaker, ready to tune in. Price **39.95**

One 4-Tube Radio in nice hardwood cabinet. Complete with cone speaker, ready to tune in. Price **65.00**

One 5-Tube Crosley Radio. A really fine set at a big reduction. Complete for **79.00**

One 6-Tube Portable Superheterodyne. A good distance getter. Complete with tubes for **85.00**

One 6-Tube Socket Power Radio. One-dial control, lots of power, easy to tune. Runs from light without batteries. Complete for **124.50**

One Magnavox Console Light Socket Set. A wonderful buy. Complete and ready to operate for **185.00**

Any of these sets may be purchased on our one-year easy payment plan.

—Lower Main Floor, HBC

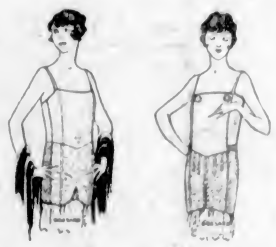

Special Prices on Gossard Foundation Garments

150 Girdles and Corsets, Regular $5.00 to $6.50, for $3.98

The makers of these perfect-fitting, well-made Girdles and Corsets cleared us this odd assortment at one-third off their regular factory price. Several models, consisting of rayon brocaded corsets, side-fastening girdles, and front-lacing corsets. Many of these numbers have six hose supporters and have sold at $5.00 and $6.50. Sizes for small, medium and large figures. Price, per pair **$3.98**

100 Gossard Rayon-Stripe Corselettes, Regular $4.00 to $5.00, for $2.98

This special lot of Corselettes was picked up at the same time at an equally attractive reduction. Four different patterns in suitable rayon-stripe corset cotton, with side gores and panels, elastic webbing and four hose supporters. Sizes 32 to 42. Today's price, per pair **$2.98**

—Second Floor, HBC

VICTORIA CUBS TAKE OPENING GAME

LIONS COMING HERE TO TAKE CUBS IN CAMP

Frank Patrick's Clan of Puckchasers Will Be Out to Gain Revenge in Tonight's Battle

FULL HOUSE WILL SEE OPENING GAME

Teams Will Arrive Today —Victoria Fans Will Get First View of Their Favorites in Action

The bang of hockey sticks as they are moved here and there in an effort to reach the puck; the bang of the rubber as it hits the boards, and last but not least, the shrill sound of the referee's whistle, will be heard tonight at the Willows Ice Palace, where the Victoria Cubs will do battle with the Vancouver Lions in the second scheduled game of the rejuvenated Pacific Coast Hockey League.

EARL ROBERTSON

Last night, on Mainland ice, the locals skated their way to a 4-3 victory over Frank Patrick's clan after sixty minutes of interesting hockey. Tonight, with thousands of home fans to cheer them on to another win, Joe Smith's Cubs will make their season's debut at the Willows pond.

If the attendance which witnessed last night's initial struggle on Vancouver ice can be taken as an example of the numbers that will see the teams in action this year, it feels safe to assume that the loop will meet with certain success.

TICKETS MOVE FAST

Tickets for tonight's game have been moving steadily, and although there are just a few left, indications point to a full house when the teams take the ice for the opener in the capital city.

The teams will arrive today. Victoria Cubs, the conquerors, and Vancouver Lions, the vanquished.

Tonight's game will be broadcast from radio station CFCT by special wire from the Willows Arena. Play will start at 8:30 o'clock sharp.

SEATTLE MAY SEND ENGLISH RUGGERS TO PLAY VANCOUVER

VANCOUVER, Nov. 19.—An English Rugby fifteen from Seattle will play a picked Vancouver side at Brockton Point Christmas Day, if plans of the Vancouver Rugby Union materialize. It is not certain just yet whether the team will be picked up at the University of Washington, or by some athletic club. Varsity and Vancouver will meet at Brockton Point New Year's Day, in a McKechnie Cup match.

Meralomas and Rowing Club will provide the feature of Saturday's card in the Miller Cup series. These two strong teams will get together at 3 o'clock on Brockton oval, and a fine exhibition of the handling code is expected.

GOLF
AS CHAMPIONS PLAY IT

Is it true that most experts play wood shots off the left foot and iron shots off the right foot? Explain reasons for the difference.

By LAURIE AYTON

Always a Consistent Place Winner in the Big Tournaments. Famed for His Accuracy and Steadiness Under Fire.

A wood club is played from a point in a line with the left heel, because it is a longer club. The arc of the wood club is more of a sweeping movement, and it's easier, when playing from the left foot, to get the club swinging in the intended line of flight. The iron shot is played off the right foot, because the iron stroke calls for more hit and firmness, and you can't get the necessary crispness and sting into your stroke when playing from the left foot. Also you're likely to hit across the ball in playing off the left foot with an iron club.

Victoria Cubs Ready to Stop Invaders From Mainland

W. BORLAND (Defence)

O. REDPATH (Defence)

E. ROBERTSON (Goal)

E. KENNEY (Defence)

H. RUNGE (Forward)

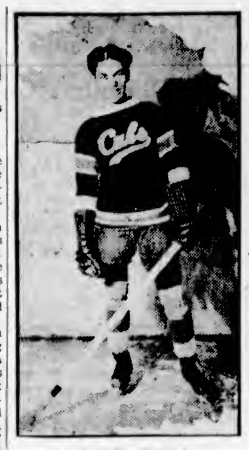

D. DOWNIE (Forward)

J. SMITH (Manager)

E. LEACOCK (Forward)

J. KELLY (Forward)

J. EVANS (Forward)

C. O'MEARA (Forward)

COLLEGE LOSE TO BRENTWOOD

Victoria College Rugby Team Takes First Defeat of Season in Exhibition Game at Brentwood

Brentwood College intermediate ruggers handed the Victoria College squad their first defeat of the season in an exhibition game played at Brentwood on Saturday, 9-0.

Both teams played good Rugby in the initial period, and the play was mostly centred around midfield. Brentwood's three-quarter line nearly broke through the Collegian's defence near the end of the first half, but a fine punt down the field by Patterson saved the situation.

In the second half the home team went on the offensive, and not long after the interval Nickson, after a clever run, crossed their opponent's touch line for the first try. The kick for extra points failed. Victoria College then retaliated and pressed hard, but were unable to equalize. A beautiful drop-kick by Hume, of Victoria College, just grazed the uprights. Play was then carried to midfield, and Matthews scooped up the leather and raced across for Brentwood's second try. Again the kick for extra points went wide. Shortly afterwards Campbell added the last try, which Robertson just failed to convert, the ball hitting the bar. The line-ups were as follows:

Victoria College—Lendrum, Hall, Rogers, Young, Waltham, Hayward, Monteski, Lowe, Godwin, McIlmoyl, Coventry, Ellis, Hume, Nelson, Patterson.

Brentwood College—Pitfield, Elmore, Ferris, Wootten, Harrison, Mitchell, Rigby, Cameron, Ives, Fogg, Campbell, Nickson, Matthews, McNeill, Robertson.

BILLIARD LEAGUE SCHEDULE REVISED

Changes Made in Playing Dates of "A" and "C" Divisions of Interservice Loop

Changes in the playing dates for "A" and "C" division teams of the Interservice Billiard League have been made by the officials. The revised schedule follows:

"A" DIVISION

Week beginning November 19—Veterans of France vs. Army and Navy; Pro Patria vs. Britannia Post.

November 26—Army and Navy vs. Veterans of France; Britannia Post vs. Pro Patria.

December 3—Pro Patria vs. Army and Navy; Veterans of France vs. Britannia Post.

December 10—Army and Navy vs. Pro Patria; Britannia Post vs. Veterans of France.

December 17—Veterans of France vs. Pro Patria; Army and Navy vs. Britannia Post.

January 7—Britannia Post vs. Army and Navy; Pro Patria vs. Veterans of France.

January 14—Veterans of France vs. Pro Patria; Army and Navy vs. Britannia Post.

January 21—Pro Patria vs. Veterans of France; Britannia Post vs. Army and Navy.

"C" DIVISION

Week beginning November 19—Veterans of France vs. Army and Navy; Pro Patria vs. Britannia Post.

November 26—Army and Navy vs. Veterans of France; Britannia Post vs. Pro Patria.

December 3—Pro Patria vs. Army and Navy; Veterans of France vs. Britannia Post.

December 10—Army and Navy vs. Pro Patria; Britannia Post vs. Veterans of France.

December 17—Veterans of France vs. Pro Patria; Army and Navy vs. Britannia Post.

January 7—Pro Patria vs. Veterans of France; Britannia Post vs. Army and Navy.

January 14—Veterans of France vs. Pro Patria; Army and Navy vs. Britannia Post.

January 21—Pro Patria vs. Veterans of France; Britannia Post vs. Army and Navy.

Ladysmith Wins

LADYSMITH, Nov. 19.—Granby's soccer eleven visited here on Sunday and went down to a 3-1 defeat at the hands of the local squad. The game proved to be one of the best played on the local athletic ground for many a day. R. Battle refereed.

CUP SERIES WILL CLOSE TOMORROW

Midweek Soccer Teams Will Play Final Games for Hayward Cup —Bakers Win Trophy

Tomorrow's games in the midweek soccer loop which will mark the occasion of the Hayward Cup schedule, are as follows:

Hudson's Bay vs. Rennie & Taylor, at the Royal Athletic Park. Referee, "Scotty" McKay.

Navy vs. Saanich United, at Beacon Hill. Referee, Hewison. Games will start at 2:30 o'clock.

Following this series the teams will start play for the Rennie & Taylor Knockout Cup. As with the Hayward Cup, this trophy is held by the crack Rennie & Taylor aggregation.

SECOND ROUND OF FOURSOMES PLAYED

The second round of the Calcutta foursomes played at the Victoria Golf Club on Sunday, were as follows:

Hew Paterson and Captain Merston defeated Captain Matterson and A. R. Heiter, 3 1-3 and 3.

A. V. Price and Ray Green defeated Dr. Baillie and Dr. Garesche, 3 1-4 and 3.

T. L. Swan and J. H. McLoughlin defeated H. E. Hunnings and N. F. Ferris, 4 1-2 and 4.

Stan. Haynes and H. B. Bate defeated R. W. Gibson and H. F. Hepburn, 7 up.

E. D. Todd and Desmond Barrett defeated Harold Haynes and G. C. Johnston, 2 1-2 and 2.

R. Peachey and W. P. Unsworth defeated R. Snape and H. E. Beasley, 3 and 2.

Roy Hadley and H. W. R. Henderson defeated Atwell King and Lou York, 5 3-4 and 5.

H. J. Davis and Dr. Scott-Moncrieff won from A. T. Goward and Harry Crane by default.

Interclub Badminton Is Won by Parksville

CUMBERLAND, Nov. 19. — The Parksville Badminton Club visited this district on Saturday and engaged the Imperial badminton players in a series of games, the visitors running out winners by twenty games to fifteen, scoring 389 points as against 367 by the Imperialites.

There was a good gallery of spectators present. Following are the scores with the names of the Imperials first in each instance:

Men's doubles—Ash and Shenstone lost to Molliett and Thwaites, 12-15, 13-16.

Wright and Graham won from Bourke and Smith, 15-6, 15-5.

Mixed doubles—Miss McKinnon and Shenstone lost to Mrs. Bourke and Molliett, 11-15, 4-15.

Miss McKinnon and Shenstone won from Miss Park and Thwaites, 16-13, 7-15, 16-13.

Mrs. Ash and Captain Ash lost to Miss Park and Thwaites, 14-17, 13-16.

Mrs. Ash and Captain Ash lost to Mrs. Bourke and Molliett, 6-15, 1-15.

Mrs. Fairbairn and Wright won from Miss Feary and Smith, 15-1, 15-9.

Miss Carey and Graham won from Mrs. Forbes and Bourke 15-5, 15-10.

Miss Carey and Graham won from Miss Feary and Smith 15-7, 12-15, 15-9.

Ladies' doubles—Mrs. Ash and Miss McKinnon lost to Mrs. Forbes and Miss Park 3-15, 9-15.

Mrs. Fairbairn and Miss Carey lost to Mrs. Bourke and Miss Feary 15-8, 14-16, 13-16.

Men's singles—Graham lost to Molliett 12-15, 4-15.

Ladies' singles—Miss McKinnon lost to Mrs. Forbes 9-11, 2-11.

Mrs. Fairbairn lost to Miss Park 8-11, 3-11.

Eagles Win

NEW HAVEN, Conn., Nov. 19.—The New Haven Eagles team of the Canadian-American Hockey League, defeated the Providence Reds by a score of 5-2 tonight. Gagnon starred for the visitors.

Dunc Munro May Have to Be Out of Hockey for Good

MONTREAL, Nov. 19. — Dunc Munro, defence player of the Montreal Maroons, is out of hockey for three weeks at least and probably for all time. Munro felt indisposed after the game last Thursday. Saturday he was given a thorough examination at the Royal Victoria Hospital by a group of specialists and was found to be suffering from a severe cold, threatening pneumonia, and also from a heart condition. It is this latter ailment which may keep him out of hockey for all time.

The leader of Canada's 1924 Olympic champion team turned professional with the Maroons when the club was first formed in the Summer of 1924.

Sooke Basketball

SOOKE, Nov. 19.—In the opening cage games of the season played here on Saturday night, local teams won and lost against visiting squads playing under the colors of Victoria College. The first game was won by the blue and gold ladies' cagers by 32-6. In the second Sooke men's hoopsters came through with a 21-18 victory in what proved to be a nip-and-tuck battle. C. Pillar refereed and the teams were:

College Ladies—J. Moody, A. Code, C. Hammersly, J. Edwards, R. Fields, B. Penzier and G. Stripe.

Sooke Red Wings—W. McGibbon, L. Helgesen, D. Simmons, P. Neal and F. Neal.

Sooke—B. Mugford, W. Shields, Rand, B. Baker and H. Pontious.

College—G. Patterson, C. Bissell, C. Chapman, V. Rogers, W. White and A. Foubister.

Butler Is President

TORONTO, Nov. 19.—R. Butler, of Lindsay, Ont., was elected president of the Ontario Hockey Association at the annual meeting of that organization here Saturday night.

Water Hazard Is Full of Salmon On These Links

PORT ALBERNI, Nov. 19.—A most interesting sight is now to be seen on the golf course of the Port Alberni Golf Club. Winding its way between the fairways of this club is a brooklet, which is not over three feet in width nor one foot in depth. During the past week golfers were astonished to see salmon working their way up this brook. Here and there where a miniature water fall appears the salmon would pause for rest, and then leap over in a manner in which other salmon are leaping up the large falls in the rivers. This part of the creek is over five miles from salt water, so it appears that the fish must have had a tremendous fight in order to get so far in such a small flow of water. Visitors to the club were further surprised to see that the wild strawberry is in bloom throughout the course, in spite of the fact that the hills which rise up almost perpendicular from the fairways are coated with snow.

NEW YORK TEAMS BATTLE TO TIE

18,000 Fans See Rangers and Americans Deadlocked 1-1—Cougars Down Pirates 3-1

NEW YORK, Nov. 19.—Before a howling crowd of 18,000, the New York Americans and New York Rangers battled to a 1-1 tie in a N.H.L. game last night.

Bill Burch, one of the few remaining members of the 1927 American team, made the first goal before the game was three minutes old on a lone dash down the ice. Butch Keeling, Ranger wing, tied the count nearly fifteen minutes later on another long shot from directly in front of the goal.

Line-Up

Americans	Position	Rangers
Walsh	goal	Roach
Reise	defence	Abel
Conacher	defence	Johnson
Burch	centre	Boucher
Broadbent	wing	Bill Cook
Sheppard	wing	Bunny Cook
Himes	sub	Boyd
Connor	sub	Murdock
McVeigh	sub	Thompson
Simpson	sub	Keeling
Spring	sub	Lane
Dye	sub	Bourgault

Summary

First period—1, Americans, Burch, 2:40; 2, Rangers, Keeling, 12:17.

Second period—No score.

Third period—No score.

Overtime period—No score.

COUGARS WIN

DETROIT, Nov. 19.—The Detroit Cougars played championship hockey here last night to beat the Pittsburgh Pirates 3-1 in a N.H.L. game.

George Hay, Carson Cooper and Herb Lewis, Cougar forwards, outskated the Pirate defence to bag Detroit's three scores. Tex White, Pirate wing man, took a pass from Mickey Mackay, centre, to score the lone Pirate goal.

Line-Up

Pittsburgh	Position	Detroit
Miller	goal	Dolson
McCaffery	defence	Traub
Holway	defence	Noble
Milks	centre	Herberts
Rarragh	wing	Hay
Cotton	wing	Aurie
Mackay	sub	Fraser
McCurrie	sub	Lewis
R. Smith	sub	Cooper
Drury	sub	Connors
White	sub	—
McKinnon	sub	—

Summary

First period—1, Detroit, Hay, 12:15; 2, Detroit, Cooper, 2:27; 3, Pittsburgh, White, 4:50.

Second period—No score.

Third period—4, Detroit, Lewis, 14:17.

London Panthers Win

LONDON, Ont., Nov. 19.—Scoring the winning goal with just a little over three minutes of the overtime period gone, Bert Corbeau's young London Panthers stayed off the final furious bids of the Buffalo Bisons and forced them to take a 2-2 defeat after a Canadian professional hockey game tonight.

WHIRLWIND FINISH CARRIES LOCALS TO 4-3 WIN OVER LIONS

Jack Kelly, Flashy Forward, Nets Winning Counter in Final Period of Hectic Struggle Before 6,000 Fans at Denman Street Arena—Oliver Redpath Scores a Pair

Goalies Give Finished Display; Cubs' Combination Is Brilliant

VANCOUVER, Nov. 19.—Coming from behind and staging a whirlwind finish in the final period, Victoria Cubs won the opening game of the Pacific Coast Hockey League season here tonight, when they nosed out the Vancouver Lions by a score of 4 to 3, before 6,000 enthusiastic fans. The play compared favorably with the brand of hockey displayed here in the old days, and the fans were treated to a thrilling encounter. While both teams showed room for improvement, they also demonstrated that they have plenty of good hockey in their systems. The first period went scoreless, the second found Vancouver in the lead by 3 to 2, while in the final stanza the Cubs staged a big league finish, to net two goals, while they held the locals scoreless. It was a battle of the goalies from start to finish, and both Percy Jackson in the Vancouver cage, and Earl Robertson for the Islanders, gave fine displays.

JACK KELLY

The Cubs owe their win to their combination play and the fact that the local defence was not all that it might have been at many stages of the game.

Play in the first period was fairly even. Somers and Brennen for Vancouver, led the attack on Robertson, mostly in individual rushes, while Redpath and Borland figured in a number of combinations to test Jackson, but many of their efforts were wide of the mark. Just at the close, Brennan drove one at the Cubs' net which looked like a certain score, but Robertson cleared.

SECOND PERIOD

The second period was the feature of the contest. For a time, half of the fans were standing up and yelling as both teams pulled off rush after rush. Play was clean and fast, with both goalies peppered from all angles. Victoria outplayed the Lions at the start and Redpath started the count by sending in one that Jackson never saw. Nine minutes later, Cummings went down the side and batted the equalizer into the corner of the net. The Cubs went into the lead in less than two minutes, when Downie took a perfect pass from Evans and beat Jackson clean. Art Somers, skipper of the locals and who impressed the fans with his play, proceeded to tie up the contest once more when his shot half-way up the net hit the pole and was deflected into the net, giving Robertson no chance to save. Phillips scored just as the period closed, after working down the boards and shooting into the corner of the net.

DECIDED EDGE

In the last stanza the Cubs had a decided edge, while the Lions were badly disorganized for a while. Several minutes after the start Redpath notched his second tally of the evening by batting in a loose puck in front of the net. The Lions tried to retaliate, but the stiff defence, together with Robertson's sensational stops, held them out. Kelly went down on an Island rush and then missed an open goal. Time after time they returned in three-man formation and only the clever work of Jackson prevented a flock of goals as the Vancouver defence was wide open. Kelly went off under the anti-defence rule, but even then the locals could not take the advantage, although Somers gave some good solo displays. Phillips missed a wonderful chance to even up things right in front of the net, and Kelly, returning to the ice, went up in a two-man attack to slip the rubber into the corner for the winning tally.

For the Islanders, Robertson, Redpath and Borland were the outstanding stars, while Jackson, Sanderson and Somers were the pick of the locals.

THE LINE-UPS

Vancouver		Victoria
Jackson	Goal	Robertson
Brennan	Defence	Borland
Jerwa	Defence	Redpath
Homers	Forward	Kelly
Sanderson	Forward	Runge
Phillips	Forward	Downie
Dunn	Forward	Leacock
McAdams	Forward	Evans
Teel	Forward	O'Meara
Cummings	Forward	———

Referee, Mickey Ion.

SUMMARY

First period—No score.

Second period—1, Victoria, Redpath, 2:26; 2, Vancouver, Cummings 9:22; 3, Victoria, Downie from Evans, 1:43; 4, Vancouver, Somers 1:07; 5, Vancouver, Phillips, 3:06.

Third period—6, Victoria, Redpath, 7:52; 7, Victoria, Kelly, 4:56.

PENALTIES

First period—Brennan.

Second period—None.

Third period—Kelly, Jerwa.

Committee Trying to Kill Dribble Play

By AL DEMAREE
(Former Pitcher New York Giants)

It seems that they're still determined to eliminate the dribble as far as possible from the game sport. Several years ago the rules committee voted it out altogether, but the protest was so strenuous that their action was quickly revoked. This year the dribble is still in the rules, but its activity has been restricted.

The committee has clarified the situation of a dribbler running into a guard by putting the burden of the blame on the man with the ball. "If a dribbler charges into an opponent or makes personal contact with an opponent, without apparent effort to avoid such contact, a personal foul shall be called on the dribbler," the rule now reads.

An effort is also made in this year's rules to eliminate "stalling" or killing time by a defensive team trying to nurse a couple of points during the closing minutes of play.

A "held ball," says the rule, "is declared when two players of opposing teams have one or both hands firmly on the ball, or when one closely guarded player is withholding the ball from play or is making no apparent effort to put the ball into play."

Dick Porter Sold To Cleveland Club

BALTIMORE, Md., Nov. 19.—Sale of Dick Porter, Baltimore Orioles outfielder and leading hitter, to the Cleveland American League Club is announced. The sale was for $30,000 cash and two players to be selected later by the Baltimore Orioles.

Rugby Union Results

LONDON, Nov. 19.—Rugby Union games played over the week-end and reported today:

R.M.C. (Sandhurst) 22, H.A.C. 1.
St. Mary's Hosp. 12, Nuneaton 1.
Waterloo 11, Manchester Univ. 1.
Moseley 5, Old Edwardians 5.
Ilkley 8, Headingley 19.
Mountain Ash 15, Glyn Neath 1.
Pontypridd 21, Glamorgan 6.
Royal Naval College 9, Old Alleynians 13.
Old Blues 24, King's College Hospital 11.
Lansdowne 27, London Irish 6.
Kelvinside Acads 0, Royal High 1.
Glasgow University 11, Selkirk 3.
West of Scotland 0, Hillheadians 3.
Gala 10, Kelso 12.
Wellington 17, Exeter 0.
Weston 11, Clifton 11.
Tyldesley 9, Bradford 11.
Hartlepool Rovers 17, Royal Signal Corps 0.
London Welsh 23, London Hosp. 3.
Ustonians 8, Glasgow High 9.
Liverpool 19, Hale 3.
Abertillery 11, Bryn Mawr 0.
Rugby 16, Oxford Greyhounds 0.
Burton 14, Birmingham 6.
Jedforest 10, Melrose 6.
Lanholm 0, Hawick 9.
Old Dustons 0, Catford Bridge 0.

LONDON, Nov. 19.—In Rugby matches played today, Swansea defeated Cambridge University 13 to 12, and Oxford University beat Glasgow University 6 to 0.

Football Meeting

A special meeting of the manager of the various juvenile soccer teams is called for Wednesday, at 7 p.m., at the Y.M.C.A.

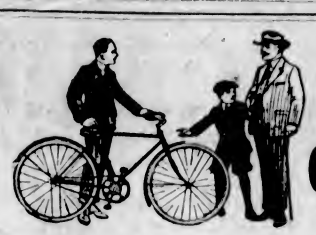

His Choice

The C.C.M. "Perfect" Cycle

Your boy knows the bike he wants—the smart, sturdy and speedy C.C.M. "Perfect" Bicycle, so good to look at and so pleasant to ride. Give him his heart's desire this Christmas. Let him choose from the large selection of bicycles in our store.

From $40.00 Up

On Easy Terms $5.00 Monthly

Preserve One for Christmas Now

Pedlar Bros

Bicycles, Sporting Goods and Toys

1410-12 Douglas Street Phone 817

Alberni Pacific Loses

PORT ALBERNI, Nov. 19.—The Alberni Pacific basketball team met the Nine-O's, of Great Central Lake, before a large and excited audience in the Community Memorial Hall here on Saturday night and lost by a 25-11 score.

TIRES

PLAY SAFE AND BUY

Firestone Tires and Tubes at Our Super-Service Station. Cash or Credit.

TOM LUMSDEN

SUPER SERVICE

Phone 6277-78

Yates and Quadra

RACING

LEXINGTON, Nov. 19.—Results here today follow:

First race Futurity Course

Reddy Fox	$14.10	$ 5.22	$ 2.66
Blackflyer		3.22	2.58
Turnover			2.62

Time, 1:12 4-5. Also ran: Master Walter, Bonbon, Little Tramp, Little Guinea, Bonies Pal, Deputy, Fast Ann, Otto, Moody Mary.

Second race Futurity Course

Jack Savage	$79.64	$18.73	$ 7.88
Nicolletti		30.46	13.56
Enola			9.90

Time, 1:13 1-5. Also ran: Happy Hanley, Thumble, Donna Stella, Marzaret Adams, Fugitive, When in Rome, Neptunes, Lucky Young, Peace Baby.

Third race Mile and one-sixteenth

Spotlight	$ 7.46	$ 4.84	$ 2.98
Dimple Dunkie		8.16	4.04
Kubial Khan			2.96

Time, 1:51 1-5. Also ran: Updike, Juel Jean, Wemba Bellarion, Golden Sight, Chief Tierney.

Fourth race Futurity Course

Chatter Black	$ 5.44	$ 3.00	$ 3.86
Buddy Basil		4.80	3.36
Irene T.			3.60

Time, 1:12 3-5. Also ran: Veterans, Lee, Pacheco, Mary McClain, Bob Blackburn, Tom Caswin.

Fifth race Futurity Course

Judge Murphy	$ 4.02	$ 2.96	$3.44
Genghis Khan		7.26	4.26
Swepera			2.70

Time, 1:12 1-5. Also ran: Two Bills, Lynn, Barkley, Prince Bulbo, Three Sixty.

Sixth race Mile and one-sixteenth

Friend	$ 4.20	$ 3.16	$ 2.52
Grand King		4.42	3.26
Open Go Shut			2.88

Time, 1:51 3-5. Also ran: Scotland Yard, Polly Path, Gaines Wood, Black Sea.

Seventh race—Mile and one-eighth.

Guapa	$ 7.98	$ 4.62	$ 3.12
Jean Bond		26.98	19.06
Up and Down			3.08

Time, 1:57 1-5. Also ran: Larapin, Fair Justice, Two Pats, Alleghan, Billy McCarney, Counsellor Connelly, Sue Baker.

The perfect expression of Cognac in all its rarest and most fascinating quality.

Monnet

V.O. COGNAC BRANDY

This advertisement is not published or displayed by the Liquor Control Board or by the Government of British Columbia.

Viceroy

CIGARETTES

are winning new friends every day!

1. High in quality.
2. Blended for mildness.

PLAIN-BLUE PACKAGE

CORK TIPPED—RED PACKAGE

Twenty for 25¢

CLASSY CARD LINED UP FOR AMATEUR SHOW

Six Outside Leather Throwers Will Appear Here Saturday at Tillicum Gymnasium

YOUNG McCOY IS TO FIGHT IN MAIN EVENT

Five of the leading Simon-pure leather throwers of the Mainland will make their debut here on Saturday night before local followers of the padded mitt game when they swap punches with the pick of Victoria's amateur fistic performers at the Tillicum Athletic Club gymnasium. In addition, one other outside cauliflower artist will perform in the name of C. Howard, of Chemainus. Eight bouts are carded, and with the exception of two will see local battlers upholding the prestige of their native city against invading mitt slingers. The first mix will get under way promptly at 8:30 o'clock.

MAIN EVENT

In the main event, Young McCoy, Victoria's latest find in pugilistic circles, will don the gloves with Art Fry, of Vancouver. McCoy in his last appearance, which by the way was his first, registered a technical K.O. over H. Graham, of Victoria. McCoy, of the short, heavy set type, is one of those boys who loves to slug and behind it all there is a pair of gloved hands that pack dynamite. His opponent from across the Gulf waters, is rated as one of the coming pugs. If this is the case, the fans are in for a real slugging bee. Frank Hall, junior middleweight, is matched with a tough opponent by the name of Harry Lindstrom, of Vancouver. Hall has been seen in action enough to show that he can throw the gloves. All that is necessary to insure the cash customers of a battle is the willingness of the Mainlander to mix.

Cliff Dawley and Sonny Buxton will meet in a three-round argument that promises to be another of those bouts well fought. Buxton, making his debut in the squared circle this year is a comer, and will be looked upon to give Dawley many interesting moments.

Wilfred Shouldice has been matched with Frank Pierce, of Vancouver. Shouldice is a clever and shifty lad and should be able to hold his own with the Mainland battler.

Jack Hannah, who in his last bout came back and won the decision from Cliff Dawley after kissing the canvas in the first round, will match his pugilistic skill against Cathey Howard, of Chemainus.

Clarence Leask, one of the cleverest of the young boxers will try conclusions with Bert Anderson, another Mainland boxer, and then another intercity bout will see Walter Spaven going three rounds with Bert Ferguson, of Vancouver. The curtain raiser will bring together Young Buxton and "Red" McSween, a pair of babies in the game, but who some day may be amongst the topnotchers. Nobody knows.

CLARENCE LEASK

One of Victoria's most promising of the younger boxers, who will meet Bert Anderson, of Vancouver, at the Simon-pure fistic show at the Tillicum Athletic Club gymnasium on Saturday.

THAT BOXING BUG — — — — By Ripley

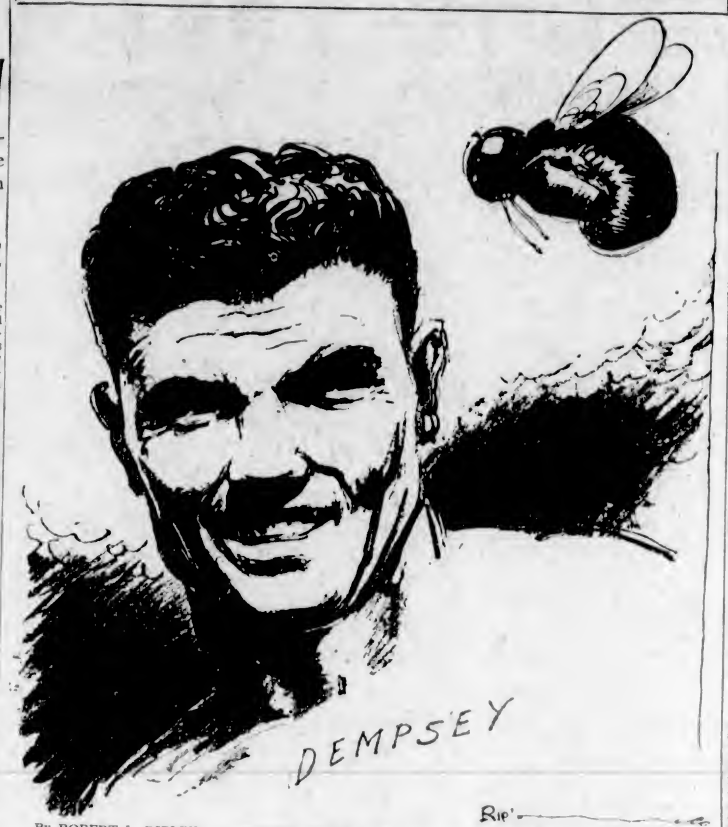

By ROBERT L. RIPLEY

THERE is no denying that the boxing bug is buzzing round Mr. Dempsey. He has been working out daily in Stillman's gymnasium, in New York, while waiting Rickard's return from the South. Of course, Jack always did rather like training, but just the same, his workouts seem to mean more than exercise; and his session with Rickard is not merely to pass the time of day.

Dempsey is a thoroughbred warrior. He is a fighter from first to last. The boxing game has been his game—and it is hard to give it up. Besides, who is it that cannot use an extra half-million?

True, the ex-champ has definitely announced that he is through with the ring forever, but there is always a chance that he will change his mind. It is one of the best things that he does.

That boxing bug will sting him yet.

TWENTY-ONE MAY RUN IN HANDICAP

Probable Starters in Last Important Event of Flat Racing Season Given

MANCHESTER, Eng., Nov. 19.—Twenty-one horses are probable starters in the Manchester November Handicap, the last important race of the flat racing season in England, which will be run here on Saturday over the mile and a half course. The entries fo rthe Manchester race, in order of weight, and with jockeys follow:

Blackness, Jellis; Baralong, J. Childs; Knight of Graun, Beary; Burnside, Steve Donoghue; Lordland, Dines; West Wicklow, G Richards; Adieu, James; Brown Talisman, F. Beasley; Buoyant, Stirrett; Lulworth Cove, F. Fox; The Wolf, C. Richards; Flying Arab, S. Wragg; Cornwallis, Packham; The Consul, Elford; Norwest, Berry; Pomagne, Magee; Cheiro, Saracen, Samphiere II.

Basketball Lessons

What do you consider the most important single point about basketball?

Answered By

JOHN SCHOMMER

Armour Institute of Technology

Unquestionably, shooting baskets. No coach, no team, no player ever won a game in any other way. Any team is sure to get some shots at the basket against the best team in the world, and if they make those shots they score points and have an excellent chance of winning. I do not care how tight a defence may be, that defence cannot score points. It may reduce the number of points scored, but in the final analysis the entire game of basketball resolves itself around getting the ball to pass through the hoop. A team of players which can make a better percentage of shots go through the hoop than the opposing team is a team which indeed must be feared.

Horton Smith Newest Threat in Professional Golfing Circles

Missouri Youth Likely to Carry on Tradition of Famous Aleck, Macdonald and Willie Smith, of Scotland

By BUNKER

One player who will be closely watched by the professionals now invading the far West on the annual Winter campaign will be Horton Smith, of Joplin, Mo.

This young man has made the biggest stride of any of the new stars in the last year.

In the recent P. G. A. tournament at Baltimore, he announced his arrival to championship class by defeating Bill Burke in the first round. Burke during the preceding two years had been the sensation among the younger professionls of America, so that his defeat by the Missourian was in the nature of an eclipse.

Following the victory over Burke, Smith beat Willie Macfarlane, 1925 National Open champion in the second round, and Perry del Vecchio in the third. In the semi-finals he lost to Al Espinosa, 6 and 5, but this was not nearly so bad as Gene Sarazen's 9 to 8 defeat by Leo Diegel. And Espinosa, it must be remembered, is second ranking medalist among the country's professionals.

Smith didn't show well against Espinosa because he was off his shot an 80, which put him seven down. But he showed he had the stuff by coming back and fighting in the afternoon. With three birdies and a 33 on the outgoing nine he cut Al's lead to three holes. But soon Al grew deadly, playing a birdie 3 on the twelfth and a birdie 2 on the thirteenth and Horton's rally proved useless.

Smith didn't make any particular stir in golf circles until a year ago when he invaded California with the rest of the stars. When he began to finish toward the front in several tournaments, the Eastern contingent, containing the biggest quota of siege guns, opened its eyes and studied him.

A big strong young fellow he played easily and gracefully, and added to his other qualifications a fine golfing temperament.

Here is his tournament record for the past year:

*San Diego Open, 216, tie for second.

Long Beach Open, 287, third.

**La Jolla Open, 147, tie for fourth.

Palos Verdes Open, 295, tie for tenth.

**Riviera Open, 158, tie for eleventh.

Los Angeles Open qualifying, 150, tie for sixteenth.

Los Angeles Open, 301, tie for twelfth.

El Paso Open, 314, tie for fifteenth.

Hot Springs Open, 290, tie for fourth.

San Antonio Open, 308, tie for ninth.

Mid-American Open, 313, tie for sixteenth.

National Open, 307, tie for eleventh.

**National Open qualifying, 145, first in Kansas city district.

**P. G. A. qualifying at Baltimore, 150, tie for fourth.

Western Open, 297, tie for fourth.

Chicago District Open, 287, tie for fourth.

Oklahoma City Open, 288, first.

*54 holes. **36 holes.

Total rounds 57, total strokes 4,243, medal average per round 74 25-57.

Nothing sensational about this record. But highly interesting is the fact that Smith was a better golfer at the close of the season just ended than he was at the start.

In the Winter season of 1927-28 and through a good deal of last Summer his work was spotty. Sometimes he was near the top, at other times he was well down. Starting with the Western Open, however, he was consistently toward the front.

In this event he tied for fourth. In the Western Open he repeated this feat, and again, in the P. G. A. qualifying round at Baltimore. He then went on to reach the semi-finals of the championship. After this he won the Oklahoma City Open.

As a medalist Smith ranked ahead of such stars as Harry Cooper, Bill Mehlhorn, Joe Turnesa, John Golden, Jock Hutchison, Willie Klein, Jim Barnes, Mike Brady and Cyril Walker this year. He didn't win any tournaments but he was often in the money.

Three times he broke 290—scoring 287 in the Long Beach and Chicago District Open and 288 at Oklahoma City. He shot one tournament round of 66 and was frequently under 70. Being but twenty years of age he is bound to grow better.

It looks as though this middle Westerner was going to carry on the tradition brought over from Scotland by Aleck, Macdonald and Willie Smith.

Carpet Bowling

Results of games played last week follow

DIVISION I

C. S. Rovers	20	St. John's "A"	16
Willows "C"	15	Lake Hill "A"	16
Willows "B"	16	St. Mark's "A"	17
Willows Park	23	Saanich	13

DIVISION II—SECTION "A"

Willows "D"	16	A.O.F. "A"	13
Hudson's Bay "B"	24	L.O.A. "A"	13
A.O.F. "A"	11	James Bay	16
James Bay	22	A.O.F. "D"	21
Esquimalt	16	Lake Hill "B"	24

DIVISION II—SECTION "B"

A.O.F. "B"	14	St. Martin's	20
Hudson's Bay "A"	13	Lake Hill "C"	18
Willows "A"	32	A.O.F. "C"	14
Lake Hill "C"	12	Willows "A"	23
L.O.A. "B"	16	St. Mark's "B"	15
A.O.F. "C"	14	St. John's "B"	14

Additional Sport on Page 14

KENT'S ELECTRIC RADIOS

Before You Buy —Hear This Set

Nothing finer in radio has ever been offered than the new Kolster All-Electric Radio. A "plug-in" set of beautiful appearance. See it and hear it and you will want to own it.

SOLD ON COMFORTABLE MONTHLY TERMS

KOLSTER RADIO

"All that you seek in Radio"

We Carry the Finest Assortment of Electric Radios in Victoria

641 Yates St. KENT'S Phone 3449

Present Standing of Clubs in Old Country Soccer

Including games of Saturday, November 17

ENGLISH LEAGUE—FIRST DIVISION

	P.	W.	L.	D.	Goals F.	Goals A.	Pts.
Derby County	15	10	3	2	36	17	32
Sheffield W'ds'd'y	15	9	3	3	27	20	21
Blackburn Rovers	16	8	5	3	30	23	19
Leeds United	14	6	4	2	23	29	18
Leicester City	15	7	4	4	41	27	18
Aston Villa	14	7	5	2	32	28	16
Liverpool	15	6	5	4	21	24	16
West Ham United	16	6	6	4	32	30	16
Everton	15	7	7	1	25	24	15
Manchester City	15	6	6	3	34	35	15
Burnley	16	6	7	3	26	43	15
Manchester United	14	4	4	6	23	20	14
Sunderland	15	7	6	0	32	29	14
Portsmouth	15	7	6	0	21	32	14
Newcastle United	16	6	6	3	26	39	14
Huddersfield Town	15	5	7	3	29	25	13
Birmingham	15	5	7	3	34	26	13
Bolton Wanderers	15	5	7	3	24	29	13
Arsenal	15	4	7	4	32	25	12
Sheffield United	15	6	9	0	21	35	12
Cardiff City	15	2	7	5	30	17	11
Burr	14	4	9	1	14	35	9

SECOND DIVISION

	P.	W.	L.	D.	Goals F.	Goals A.	Pts.
Notts County	15	10	2	3	32	18	23
Hull City	16	9	3	4	30	20	22
Chelsea	15	8	3	4	33	13	20
Southampton	15	6	2	7	30	18	19
Middlesbrough	15	8	4	3	36	26	19
Stoke City	15	7	4	4	27	15	18
Preston North End	15	6	5	2	42	32	16
Wolverhampton W.	15	6	4	5	31	22	17
Grimsby Town	14	7	5	2	22	21	16
Millwall Athletic	15	6	5	4	27	25	16
T'tenh'm Hotspurs	14	7	6	1	24	28	15
Bradford	15	7	7	1	38	32	15
Barnsley	14	6	6	2	24	24	14
Port Vale	15	7	8	0	36	29	14
Notts Forest	15	5	6	4	28	33	14
West Bromwich A.	14	6	7	1	37	32	13
Blackpool	15	5	8	2	32	36	12
Swansea Town	15	4	7	4	25	35	12
Clapton Orient	15	3	8	4	16	23	10
Bristol City	15	2	9	4	23	25	8
Reading	15	2	10	2	17	41	6
Oldham Athletic	15	3	12	0	11	37	6

THIRD DIVISION—SOUTHERN SECTION

	P.	W.	L.	D.	Goals F.	Goals A.	Pts.
Luton Town	15	10	2	3	38	24	23
Queen's Park R.	15	8	1	6	24	17	22
Plymouth Argyle	16	9	3	4	32	16	22
Coventry City	15	6	3	6	39	12	21
Northampton	16	7	4	5	38	23	19
Fulham	15	7	4	4	38	21	18
Bournemouth & B.	15	7	5	3	26	20	17
Charlton Athletic	14	6	4	4	27	24	16
Swindon Town	16	7	7	2	28	30	16
Southend United	15	5	5	5	22	25	15
Watford	15	7	7	1	23	28	15
Walsall	15	6	6	3	33	29	15
Crystal Palace	15	6	7	2	21	33	14
Torquay United	15	6	6	3	26	30	12
Brentford	15	4	7	4	15	19	12
Bristol Rovers	15	5	8	2	22	27	12
Exeter City	15	2	7	5	20	24	11
Brighton & Hove	15	4	6	3	20	26	11
Newport County	15	3	7	5	32	28	11
Merthyr Town	15	4	8	3	16	24	11
Gillingham	15	3	9	2	16	27	9
Norwich City	15	4	10	1	16	30	6

THIRD DIVISION—NORTHERN SECTION

	P.	W.	L.	D.	Goals F.	Goals A.	Pts.
Wrexham	15	8	2	5	37	20	21
Bradford City	15	9	4	2	52	22	20
Stockport County	15	8	2	4	47	24	20
Lincoln City	16	8	4	4	36	30	20
Wigan Borough	15	8	4	3	33	13	19
Doncaster Rovers	15	8	4	3	21	22	19
Carlisle United	16	7	4	5	28	29	18
South Shields	14	7	3	4	34	15	18
Halifax Town	15	4	3	8	21	19	17
New Brighton	14	7	6	1	33	27	15
Chesterfield	14	6	5	3	31	30	15
Tranmere Rovers	15	7	7	1	30	29	15
Rochdale	15	4	6	5	38	38	13
Rotherham United	15	5	7	3	30	31	13
Nelson	16	6	9	1	20	40	13
Crewe Alexandra	14	4	7	3	21	33	11
Barrow	15	4	7	5	32	34	11
Darlington	16	4	6	3	27	38	11
Ashington	16	5	10	1	22	44	11
Accrington Stanley	14	4	8	2	19	33	10
Southport	15	4	9	2	26	26	10
Hartlepools United	15	3	8	5	14	36	9

SCOTTISH LEAGUE—FIRST DIVISION

	P.	W.	L.	D.	Goals F.	Goals A.	Pts.
Rangers	13	13	0	1	48	12	25
Hearts	15	9	3	4	46	30	22
Aberdeen	16	6	4	3	33	26	21
Motherwell	15	8	3	4	30	25	20
St. Mirren	15	6	3	4	34	29	20
Celtic	12	7	2	4	29	17	18
Hibernians	16	7	5	3	28	21	17
Kilmarnock	16	7	7	2	38	32	16
Ayr United	16	6	7	3	28	41	15
Third Lanark	15	5	6	4	33	35	14
Clyde	15	6	7	2	16	22	14
Partick Thistle	13	5	5	3	40	31	13
Hamilton Acad.	15	6	6	1	21	20	13
St. Johnstone	15	5	7	3	21	25	13
Queen's Park	14	4	7	3	25	32	11
Airdrieonians	16	4	9	3	19	31	11
Dundee	15	3	8	4	27	30	10
Falkirk	15	4	9	2	26	45	10
Cowdenbeath	15	2	10	2	19	20	8
Raith Rovers	16	3	12	1	18	47	7

SECOND DIVISION

	P.	W.	L.	D.	Goals F.	Goals A.	Pts.
Dundee United	16	12	3	1	49	22	25
Arbroath	15	10	2	3	42	26	23
East Stirling	15	6	4	2	37	27	20
Morton	15	6	4	3	36	23	19
Albion Rovers	15	7	4	4	28	22	18
Leith Athletic	15	7	4	4	36	27	18
Bo'ness	15	7	6	2	27	25	16
St. Bernards	16	5	5	6	29	21	16
East Fife	15	6	6	3	28	37	15
Stenhousemuir	15	6	6	3	24	31	15
Clydebank	15	6	7	2	31	30	14
Dumbarton	15	6	6	4	24	27	14
Forfar Athletic	15	5	6	4	35	28	14
Arbuthnie	15	5	6	4	27	33	14
King's Park	15	5	6	4	20	28	14
Dunfermline Ath.	15	4	7	4	20	30	12
Queen of South	15	4	7	4	20	30	12
Alloa	15	4	8	3	26	42	10
Bathgate	15	3	10	2	33	47	8
Armadale	15	1	10	4	17	36	6

BOWLING

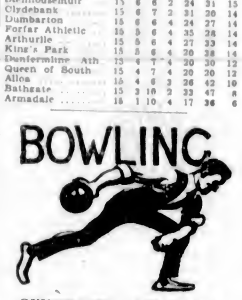

QUINNETTES TAKE THREE

Quinnettes had little difficulty in taking three games from the weakened Colonist Editorials in a Fivepin League fixture rolled on the Arcade Alleys yesterday. Jim Huxtable, of the Quinnettes, was high individual and high aggregate scorer with 257 and 561. His 257 is a new high mark in the Fivepin League. In the last game the winners set another mark for the bowlers to aim at when they toppled 905 pins. Scores follow:

Colonist Editorials

J. Delahunty	102	100	78— 280
S. Thomas	126	147	152— 425
A. G. Sargison	66	57	60— 183
H. Lock	145	125	147— 417
Low score	114	126	112— 352
Totals	553	555	549—1657

Quinnettes

G. Wilkinson	154	149	112— 415
A. Porter	183	135	207— 525
G. Hunter	157	203	161— 521
J. Huxtable	157	147	257— 561
D. Hunter	114	126	168— 408
Totals	765	760	905—2430

POODLE DOG WIN TWO

Poodle Dog Cafe maple-smashers, of the Commercial League, took the odd game from James Island yesterday. The Cafemen rolled consistently throughout, but the Islanders improved as the games went along, and in the last, improved to such an extent that they split enough pins to win. Scores follow:

Poodle Dog Cafe

A. Manson	172	169	173— 514
G. Wilkinson	137	166	145— 448
H. Beer	161	118	143— 422
J. Wenger	157	144	147— 448
A. Theobold	146	157	190— 493
Totals	773	754	798—2325

James Island

W. Rivers	147	132	147— 426
W. Bond	167	182	167— 516
J. Ford	125	120	176— 430
E. Rivers	157	189	156— 502
J. Lynch	111	119	168— 398
Totals	707	751	814—2272

CLEVELAND BUYS SEALS' OUTFIELDER

SAN FRANCISCO, Nov. 19.—Earl Averill, crack outfielder of the San Francisco Seals, was sold today to the Cleveland Americans for an unnamed price, but believed to be around $50,000 and two players. Billy Evans, manager of the Indians, and Charley Graham, vice-president of the Seals, completed the deal here.

Ceylon has a temperance campaign.

"TRY A NIP TO-NIGHT"

GRANT'S

"Best Procurable"

(THE ORIGINAL)

Pure Scotch Whisky

RICHEST IN FINEST HIGHLAND MALT

Bottled and guaranteed by William Grant & Sons Limited, Glenfiddich and Balvenie Glenlivet Distilleries, Dufftown & Glasgow, Scotland.

This advertisement is not published or displayed by the Liquor Control Board or by the Government of British Columbia.

Soft as Moonlight
Yet bright enough for reading

Use Inside Frosted Edison Mazda Lamps . . . then you will realize the comfort of adequate, well-diffused light.

EDISON MAZDA
INSIDE FROSTED
LAMPS
A CANADIAN GENERAL ELECTRIC PRODUCT

Edison Mazda Lamps Sold by
R. ANGUS
"THE PARTS HOUSE"
Phone 1164 555 Yates St., Victoria

Move Logging Plant At Lake Cowichan

LAKE COWICHAN, Nov. 19.—The H. & R. Logging Company have finished logging on their old claim near Greendale and are beginning operations this week at the North Arm on a setting which they have bought from the E. & N. Railway. Mr. Handra has been superintending the moving of his machinery and the erection of his bunk houses and cook house and they are now in readiness. The logs will be dumped in the lake at the North Arm and towed to the Foot, a distance of eight miles, and then loaded at No. 1 and taken to Crofton. They are still taking out poles on the H. & R. claims near Greendale.

Charged with bigamy in a London court recently, a young Irishman testified that he was married at the age of sixteen to a girl of twenty-six, and he thought the marriage was illegal because he did not have his parents' consent.

Wintergreen Peppermint Spearmint

3 delightful flavors

THE THREE BIGGEST THINGS in gum flavor are Beech-Nut's Wintergreen, Spearmint and Peppermint. And the soft flexibility of Beech-Nut is a feature that enables you to enjoy the full, lasting flavor of every stick—a pleasing experience.

Beech-Nut Gum

ARENA
P.C.H.L. Championship HOCKEY
Vancouver vs. Victoria
(LIONS) (CUBS)
TONIGHT AT 8:30

PRICES
Box Seats $1.25
Reserved Seats $1.00 and 75c
Gallery 50c
Children 25c

NOTICE
Season's reservations must be picked up by 3 p.m. today. This is important.

Tickets on Sale at
PLIMLEY & RITCHIE, 611 VIEW ST. PHONE 1707

In Aid of Children's Beaches and Pools
Grand Scotch Concert and Dance
At West Saanich Women's Institute, Brentwood
ON FRIDAY, NOVEMBER 16, 1928
At 8 P.M. Admission 50c
Neary's Orchestra Refreshments
Tickets on Sale—Beehive Store, Douglas Street; Wallace & Archer, 1326 Broad Street, McMartin's Leather Store, 716 Yates Street, and at Times Office.
Special Bus Will Leave Vancouver Island Coach Depot, Broughton Street, at 7:15 P.M. Return Trip at 12 Midnight.

TAXI SERVICE
FORD SAFETY CAB CO.
20c First Mile; 13c Each Additional Mile; NO CHARGE FOR EXTRA PASSENGERS
PHONE 8800 YOU PAY ONLY WHEN YOU RIDE

At The Playhouses

STIRRING WAR FILM AT CAPITOL

"Mademoiselle From Armentieres" One of Struggle's Melodramas Featured on Screen

Even seasoned film critics found themselves all but swept away by the tide of melody which carried "Mademoiselle from Armentieres" to a popular triumph in London and New York; they found it impossible to resist the spell, stirring so many intimate memories of "Pack Up Your Troubles," "Madelon," "Hinky, Dinky, Parley Vous," and a succession of other wartime marching songs.

All these were heard again when "Mademoiselle from Armentieres," the British Gaumont film production distributed by Metro-Goldwyn-Mayer, opened last night to popular applause at the Capitol Theatre. "Mademoiselle from Armentieres" is one of the finest war melodramas yet produced.

On the stage this week are Bliss and Doxey, two English banjo artists, MacDonald and McConn, a clever singing and dancing duo, and Audrey Anderson, the famous dramatic soprano from Chicago, the girl with a million-dollar personality, in song selections; Jack Reid, late of Panchon and Marco, who makes his Victoria debut as the Capitol Theatre's new singing announcer, and M.C. The Capitol stage band will also be featured.

PLAYHOUSE THEATRE Charlie Murray started the epidemic of war comedies. And Lucien Littlefield, who is paired with him again in "The Head Man," a First National feature comedy, now showing at the Playhouse Theatre. Murray and Littlefield were together in the Hal Roach two-reeler school of martial mirth. Then Murray and George Sidney made war comedies, and Beery and Hatton, and Dane and Arthur. "The Head Man," however, is nothing of the sort, being an entirely new variety of picture for Murray. In it he is characterized as a whimsically humorous ne'er-do-well, once powerful, now bibulous, who in the story comes back to power in bush-league politics.

COLUMBIA THEATRE "The Dove," Willard Mack's successful stage play, had the honor of being Norma Talmadge's choice for her first production for United Artists, now showing at the Columbia Theatre. The play was produced by David Belasco on February 11, 1925, at the Empire Theatre, New York City. It proved to be another Belasco sensation and made a star of Judith Anderson, who played the role Norma Talmadge has on the screen. Holbrook Blinn was Don Jose Maria, the part now played by Noah Beery. Johnny Powell, the fine young American, acted by William Harrigan, is portrayed in the picture by Gilbert Roland. Roland made his first great success as Armand Duval when Norma Talmadge brought "Camille" to the screen.

COLISEUM THEATRE A Cinderella in real life and a heroine on the screen. That is the record hung up by Laura La Plante, Universal's be - dimpled, blonde beauty who is the star of "Finders Keepers," now showing at the Coliseum Theatre. Miss La Plante was born in St. Louis in a family of moderate circumstances. When she was nine her father's business failure let the wolf in the door and the family moved to California. After completing her education, supported by her mother's income as a seamstress, Laura tried to enter pictures. Miss La Plante is unusually good in "Finders Keepers" and has a splendid supporting cast including John Harron, Edmund Bresse, Arthur Rankin, William Gorman, Eddie Phillips and Joe Mack. The film was directed by Wesley Ruggles.

AMUSEMENTS

Capitol — "Mademoiselle From Armentieres."
Columbia — Norma Talmadge in "The Dove."
Coliseum — "Finders Keepers," starring Laura La Plante.
Dominion — "Revenge," starring Dolores Del Rio.
Playhouse — Charles Murray in "The Head Man."

THE STAGE

Royal—Gordon McLeod in [redacted]

DOLORES GREAT AS GYPSY SPITFIRE

Mexican Star Gives Impressive Impersonation in "Revenge" on Dominion Screen

Dolores Del Rio unfolds an entirely new characterization on the Dominion screen this week where she appears in the role of a fiery gypsy maiden whose chief joy in life is taming wild bears.

"Revenge" is the title of the picture, prepared by Finis Fox from Konrad Bercovici's "The Bear Tamer's Daughter," produced and directed by Edwin Carewe for United Artists.

Carewe, it will be remembered presented Dolores in "Resurrection" and then in "Ramona."

In "Resurrection," Miss Del Rio is remembered as the demure little Russian peasant seeking the love of the noble Prince Dimitri. It was in this production that people started to wake up to the fact that Dolores could act.

In "Ramona," Edwin Carewe presented Miss Del Rio as the little Indian maiden, harassed, disappointed, filled with the irony of life, hit by every obstacle that defied happiness.

In "Revenge," Dolores Del Rio is neither the Russian Katusha Maslova nor is she the Indian girl Ramona. It is difficult to describe her. Truly she gives a completely new and interesting characterization—one of high dramatic tension, filled with barbaric splendor, colorful, glamorous and romantic.

Parker Musical Co. Wins Applause of Playhouse Audience

Last night at the Playhouse the Parker Musical Comedy Co. presented its first show to Victoria. If laughter is any indication of a show's worth, then the play presented was a success. The show is a howl from start to finish. The scenes were interspersed with song and dance numbers as follows: 1, kid impersonation by Miss Beatrice Dayton; 2, tenor solo, Mr. Les Everson; 3, Spanish dance, Miss Grace Gendron; 4, soprano solo, Miss Chleo Goffe; 5, a jazz number by Tommy Parker, assisted by the dancing girls. A novelty ensemble opening was presented as the curtain rose, and later on Mr. Parker introduced each one of the company to the audience. The show closed with a snappy ensemble finale number and left the audience with a smile. The show is, above all, clean. It has pep and snap. The stage was never empty and there was something doing every second. The comedy was fast moving and bright.

A complete change of programme will be made every Monday with matinees Wednesday and Saturday. The Parker Company will appear once each evening of the week except Saturday evening, when they will give two performances. This company is certainly as clever an aggregation of its kind as ever has played in Victoria. Perhaps the most unusual thing about this company is the fact that each one of them, besides being a performer of no mean ability, is a featured specialty artist. The company possesses three vocal soloists in Miss Chleo Goffe, Mr. Les Everson and Tommy Parker. Miss Beatrice Dayton, Miss Grace Gendron and Miss Nita Urdahl are each one featured dancers, doing such work as Oriental, gypsy, Russian, toe, eccentric, etc. Tommy Parker is the comedian, Les Everson leading man, Miss Goffe leading lady and Miss Dayton soubrette. They are here for an indefinite engagement, and Victoria can look forward to many delightful moments to be had at the Playhouse.

Stratford-Upon-Avon Festival Company at Royal Monday Next

The coming of the Stratford-upon-Avon Festival Company to the Royal Theatre beginning on November 26, is an event of unusual distinction in the history of the local stage. The present tour of the company is the first that it has ever embarked upon under the direct management of the board of governors of the Shakespeare Memorial Theatre at Stratford. The purpose of the tour is, in the first place, to add to the fund for the rebuilding of the Memorial Theatre, and secondly, for the purpose of providing the players with a season sufficiently long to enable the organization to keep together through the Winter as well as through the Summer at Stratford. For the engagement at the Royal Victoria Theatre the repertory has been arranged as follows: Monday evening, "The Taming of the Shrew"; Tuesday evening, "King Richard the Third"; Wednesday matinee, "The Merchant of Venice"; Wednesday evening, "The Merry Wives of Windsor"; Thursday evening, "King Henry the Fourth," Part 1; Friday evening, "Hamlet"; Saturday matinee, "Julius Caesar"; Saturday evening, "The Merry Wives of Windsor."

Modern women of Turkey are demanding foreign hosiery.

The Daily Cross-Word Puzzle

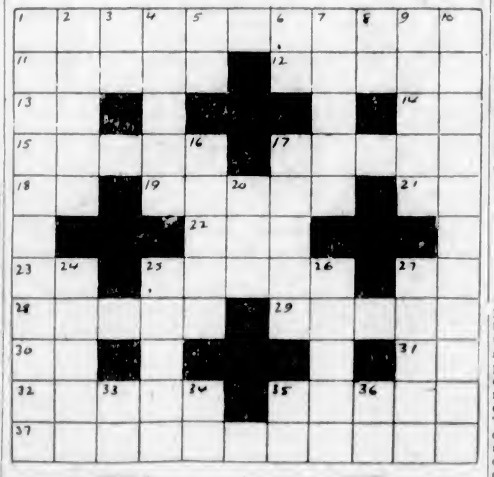

ACROSS
1. Country of Asia.
11. Open to view.
12. Concise.
13. Himself.
14. Per cent (abbr.).
15. Made a mistake.
17. Debauch.
18. Mount (abbr.).
19. Portions.
21. Nova Scotia (abbr.).
22. Found in wine.
23. A street (abbr.).
25. Fragrance.
27. Chinese weight.
28. Approaches.
29. Mixed rain and hail.
30. Exists.
31. Three-toed sloth.
32. Steps over a fence.
35. Lower.
37. Authors' writings.

DOWN
1. Free and unconventional existence.
2. Prevent.
3. French definite article.
4. Instigated.
5. New England State (abbr.).
6. That one.
7. Percolates.
8. Initials of a President.
9. Poplar.
10. Things needed.
16. Entrances.
17. Appears.
20. Standing room only (abbr.).
24. Wax match.
25. Babylonian abode of the dead.
26. Means of defence.
27. Smallest.
33. Within.
34. Plural suffix.
35. Metric unit.
36. A news organization (abbr.).

ANSWER TO SUNDAY'S PUZZLE

The soothing, cooling touch that brings comfort to the babe
Cuticura Talcum
The servant of the Cuticura preparations. With a background of 50 years of dependable quality and service.
25c. Everywhere

The Story Behind the Play

By J. J. GELLER

"Ben-Hur"

—Photograph by Byron.

Scene From the Original Production of "Ben-Hur"

THE visit of the Three Wise Men of the East to the infant Jesus, described in the passage from St. Matthew, always lingered in the mind of the Civil War veteran, General Lew Wallace. It fastened itself upon the General's imagination above any other chapter in the Holy Bible, but not until 1875 did he conceive of writing his impression of the famous Three Wise Men. Thus came about his unforgettable story known to all as "Ben-Hur." The original plan was to write an illustrated serial story for a magazine.

Up until that time General Wallace had no convictions about a Divine Being, nor did religious sentiment seriously affect him. But hardly had the plot begun to take shape when he found himself no longer a doubter, but a firm believer in God.

Inasmuch as the period dates back to the time of Christ in the Holy Land, with which the author was totally unfamiliar, considerable research work was undertaken in order to acquaint himself with its topography, distances, sacred places and seasons. This was so painstakingly performed that it showed up realistically in the finished story. Years later the author, on a journey to the locale of his "Ben-Hur," found his details so acurate that there was no necessity for a single change in the book.

The novel was finally completed and published in 1880, after four years of writing which had led the soldier author from his home in Crawfordsville, Ind., to Santa Fe, N. M. The first two years of existence the story gave no signs of popularity. Thereafter it began to grow steadily, until it became one of the best sellers from year to year. It made so profound an impression upon the martyred President Garfield that he tendered the author an appointment as Minister to Turkey, assigning as his reason that "'Ben-Hur' indicates that General Wallace can improve his opportunities in the East."

In the meantime prominent stage folk, such as Lawrence Barrett, the younger Salvini and the Kiralfys, cast longing eyes upon "Ben-Hur," with a view toward presenting it as a stage spectacle, but the author, who had now acquired a strong love and affection for his brainchild, entertained a fear that its dramatization would detract from the high seriousness of purpose as exemplified in his work. Finally Messrs. Klaw & Erlanger succeeded in presenting a dramatic version which met with the writer's approval.

When "Ben-Hur" was introduced at the Broadway Theatre, in New York, on November 29, 1899, for the first time on any stage, its cast included Emmett Corrigan as Ben-Hur and William S. Hart, of present "movie" fame, as Messala. It easily surpassed any previous play as a huge stage spectacle. A succession of beautiful and impressive pictures was presented on an unprecedented scale, with twenty-one speaking characters and a chorus of eighty singers and 181 "supers." Behind the scenes was a large corps of stage carpenters and stagehands. It proved to be one of the most thrilling dramas that ever found its way upon the spoken stage and furnished entertainment for countless audiences.

ALD. A. D. FLOWER IS VISITOR HERE

Chairman of Shakespearean Memorial Theatre Is Visitor Here Ahead of Festival Players

Alderman Archibal Flower, chairmar of the Shakespeare Memorial Theatre, who is touring Canada ahead of the Stratford-Upon-Avon Festival Company, is already in the city, a guest at Government House with Mrs. Flower, Miss Evadne Flower, and his nephew, Mr. Alistair Erskine.

This is a sequel to his tour of Canada and part of the United States last year in the interest of the new memorial theatre, at which time he promised to bring the Festival Company through to the Coast. As already explained the company in its interpretations of Shakespearean drama closely follows the plans of the Elizabethan dramatists, and presents a narrative of absorbing interest. The company will be here shortly.

Towards the fund of $2,500,000 for the new memorial theatre and its endowment, it is reported that about $2,000,000 is already assured.

Gordon McLeod in "Bill of Divorcement" At Royal Thursday

On Thursday the brilliant young London star, Gordon McLeod, and his English company, now at the Royal, offer a complete new production, "A Bill of Divorcement," which, as plays go, is about as different from the current offering, "Miss Elizabeth's Prisoner," as it could possibly be. "A Bill of Divorcement" is Clemence Dane's powerful drama which ran for over a year both in New York and London and in which Mr. McLeod starred, in England, for sixty-two consecutive weeks. But, like "Miss Elizabeth's Prisoner," it is nothing if not gripping, and like it, the play has been superbly staged and directed.

Elsa Alsen in Recital Nov. 28 at First Baptist Church

Elsa Alsen made her American debut with the Wagnerian Opera Company at the Manhattan Opera House, New York, after a successful career in opera abroad. The critics were quick to recognize the unusual quality of her voice and the dramatic power that she brought to the interpretation of the Wagnerian heroines. She was engaged as guest artist by the Chicago Opera Company and was given additional roles, including "Rosenkavalier," "Tiefland" and Isolde in "Tristan and Isolde." Mme. Alsen's favorite roles, however, are the Wagnerian parts in which she first won fame. As an indication of her success in concert, she was selected as soloist in fourteen cities in Europe in 1926 to celebrate the 150th anniversary of the death of Beethoven, and she appeared in the leading cities of this country in the centennial concerts commemorating the death of the same composer. Elsa Alsen will be heard in the First Baptist Church, Quadra Street, Wednesday, November 28. Mme. Alsen is the first of the series of artists sponsored by the Ladies' Musical Club this season, the others being Moiseiwitsch, pianist, and Tito Schipa, tenor.

Early marriages have had a "boom" in England, there being among the 308,730 couples who were wed in the past year 58,000 under twenty-one, and of these twelve bridegrooms were sixteen and thirty-four brides only fifteen.

CAPITOL
VAUDEVILLE AND PICTURES
ON THE SCREEN
"THE BIG PARADE" OF BRITAIN!
"Mademoiselle From Armentieres"
With ESTELLE BRODY
Also Comedy and Pathe Review
THE STAGE TWICE DAILY
AUDREY ANDERSON
(Chicago Dramatic Soprano)
Bliss and Doxey — Who Play Banjos—and How!
MacDonald and McConn — A Dance and Song Divertissement
Jack Reid — The New Singing M.C. (Late of Panchon & Marco)
Capitol Stage Band — A. Prescott, Director

FREE LOGE SEATS—Is Your Name Printed Here? The Capitol Theatre invites Mrs. C. Miller, 9 Burnside Road, and two friends of her own choice, to be its guests any day this week. Please detach this coupon and present to cashier. A New Name Every Morning. Watch for Yours!

COLISEUM
ON THE STAGE
Lee Jaxon Players
Present
"SHADOWS OF NEW YORK"
Matinees Wednesday and Saturday
Ladies' Matinee Wednesday
ON THE SCREEN
Mary Roberts Rinehart's Story
Finders Keepers
With
LAURA LA PLANTE

Dance and Show
At the Bright Spot of Victoria
Douglas Hotel Cabaret
Fun, Pep and Smiles Galore
TONIGHT AND EVERY NIGHT—9 TILL CLOSING
"Tommy" and "Les," Masters of Ceremonies
Chleo Goffe, Soprano. Nita Erdahl, Toe Dancer.
Grace Gendron, Spanish Dancer. Lee Everson, Tenor Soloist.
Beatrice Dayton, Oriental Dancer. Tommy Parker, Comedy and Jazz de Luxe.
COVER CHARGE 50 CENTS

$25.00 Given Away Tonight
Great Three Unit Show
MUSICAL COMEDY CO.
Offer
The Wreck
Jaqueline Logan and Gertrude Aster in
Stocks and Blondes

CHARLIE MURRAY
The HEAD MAN
PLAYHOUSE

Royal
TONIGHT AND WEDNESDAY
Evenings Only, 8:30
The Sensational Young London Star, chosen by Sir John Martin-Harvey to take his place in "Scaramouche," in the famous costume comedy of romance and rebellion.

GORDON McLEOD in "MISS ELIZABETH'S PRISONER"

DOMINION
Now Showing
A BIG SPECIAL! FOR ONE ENTIRE WEEK!
DOLORES DEL RIO
—in—
"Revenge"
The Spice of the Programme
DOMINION COMEDY
SCENIC—CARTOON
DOMINION NEWS

THURS., FRI., SAT.

The Role in which he started for 62 SOLID WEEKS!
GORDON McLEOD
"A BILL of DIVORCEMENT"
Prices, Tax Included:
$2.10, $1.60, $1.05, 80c, 55c.

Big Pictures Are Worth Seeing
Norma Talmadge
In
"The Dove"
COMEDY—NEWS
Ed. Holloway at the Organ
COLUMBIA
The Family Theatre

Royal Victoria
One Week Beginning MON., NOV. 26
Eves., 8:15 Mats. Wed. and Sat., 2:30
F. Ray Comstock and Morris Gest Present the
Stratford-Upon-Avon Festival Company
From the Shakespeare Memorial Theatre
Patron: His Majesty the King
In Shakespearean Repertory
Monday Evening— TAMING OF THE SHREW
Tuesday Evening— RICHARD III
Wednesday Matinee— MERRY WIVES OF WINDSOR
Wednesday Evening— MERCHANT OF VENICE
Thursday Evening— HENRY IV., PART I
Friday Evening— HAMLET
Saturday Matinee— JULIUS CAESAR
Saturday Evening— MERRY WIVES OF WINDSOR
Prices, Including Tax
Eves. Orch., $2.65, $2.10. Balcony, $1.60, $1.05, 80c, 55c. Mats. Orch., $2.10, $1.60. Bal., $1.05, 80c, 55c.
Mail Orders Now. Seats Friday, Nov. 23
Send Stamped Addressed Envelope for Return

TONIGHT
Schubert Club
RECITAL
HIGH SCHOOL
8:15 P.M.
Tickets and Plan at Fletcher Bros. and at the Door

Ladies' Musical Club
Elsa Alsen
Dramatic Soprano
FIRST BAPTIST CHURCH
Quadra Street
Wednesday, Nov. 28
Season Tickets on Sale Fletcher Bros., 10 to 1 Daily. $8.50
Single Tickets Available Fletcher Bros., Friday, November 23. $2.00

Vancouver Island News

GOVERNOR IS HONORED GUEST

ATTENDS ANNUAL BANQUET OF C.I.M.M. AT NANAIMO CITY

Delegates From Many Points at Malaspina Hotel Function—Hear Interesting Speeches

NANAIMO, Nov. 19.—In the Malaspina Hotel last evening, the annual banquet of the Vancouver Island Branch of the Canadian Institute of Mining and Metallurgy was held. The following members were in attendance: Chairman, Lieutenant-Colonel C. W. Villiers; guest of honor, His Honor the Lieutenant-Governor; delegates from Cumberland, South Wellington, Ladysmith, Cassidy, Extension, Vancouver, Victoria and Nanaimo; also Mr. George C. McKenzie, general secretary of the institute, from Montreal.

After dinner had been partaken of, the chairman welcomed the Lieutenant-Governor and visitors to Nanaimo and congratulated the institute on having as their guest their distinguished fellow member, His Honor the Lieutenant-Governor.

His Honor spoke for a few minutes on the pleasure it gave him to be given the opportunity of being present at the annual banquet of the Vancouver Island Branch of the C.I.M.M., and briefly reviewed the work of the mining engineer and matallurgist in making possible the development and extension of the mineral wealth of the province. He also paid a brief tribute to the outstanding work of the general secretary, Mr. McKenzie, in organizing last year the Empire mining congress, which was such a great success from every standpoint. He concluded with the hope that he would be permitted to attend many such gatherings.

Mr. George C. McKenzie spoke of the work of the institute from coast to coast, paying particular attention to the efforts of the institute to bring about the standardization and exchange of certificates of competency in the various provinces of the Dominion, expressing the desire to some day, become a citizen of British Columbia.

Mr. Charles Dickie, M.P., responded to the toast of the mining industry with a very interesting spech on some of the problems of the small investor and prospector, also pointing out the certainty of there being some great development in the mining industry on Vancouver Island in the near future

Mr. George S. Pearson, M.P.P., stressed the necessity of co-operation between the operators, management and workers before there could be any permanent prosperity in the mining industry, and ventured to say that the present Government would do all that lay in its power to help.

Mayor Busby, replying to the toast of the city of Nanaimo, expressed the conviction that Nanaimo surely was coming into its own, and welcomed members to the city, and hoped they would carry away with them pleasant memories of their visit.

Musical numbers were contributed by Mr. Robert Husband, Mr. Tom Lewis and the Harmony Four.

SAFE, SPEEDY RELIEF FROM RHEUMATISM
T-R-C's
TEMPLETON'S RHEUMATIC CAPSULES
make short work, too, of painful Sciatica, Neuralgia, Neuritis and Lumbago, as thousands from coast to coast testify. 50c and $1 at your druggist's. Buy a box—TO-DAY! T81

PIONEER CALLED BY SUDDEN DEATH

Mr. T. Hardy, of Ladysmith, Found Dead in City From Heart Failure

LADYSMITH, Nov. 19.—Mr. T. Hardy, a much respected pioneer resident, for many years living at the Diamond, passed away suddenly in this city on Saturday evening, stricken by an attack of heart failure. Mr. Hardy came into the city, accompanied by his wife, and after transacting business Mrs. Hardy, with friends, went to Rialto Theatre, arranging to meet her husband later in the evening. As he did not keep his appointment Mrs. Hardy was much concerned, and at 9:30 p.m. she received the sad news that his body had been found in an alley, a short distance from the main street, life having been extinct for a considerable time. His remains were removed to Jenkins' Undertaking Parlors, Nanaimo, pending funeral arrangements. The sympathy of the community is extended to Mrs Hardy in her bereavement.

Revival of the linen industry has caused a decrease in unemployment in Northern Ireland.

CONVENTION OF TEACHERS ENDS

INTERESTING ADDRESS GIVEN AT SESSION HELD AT COURTENAY

Banquet and Dance Follow Business Session — Election of Officers for Ensuing Year

COURTENAY, Nov. 19. — The seventh annual convention of the Comox District Teachers' Institute came to a close here on Friday night. Teachers to the number of fifty-seven, covering the district from Campbell River to Quatlcum, registered in the morning and were greeted by an address of welcome by Trustee John Inglis, of the Courtenay School Board. Mr. W. G. Stubbs, principal of the Courtenay public school and president of the institute, also spoke a few words of welcome to his colleagues.

The morning's session was occupied by three interesting addresses. Inspector H. H. McKenzie gave a very clearly worded discourse on teaching English in the schools. He pleaded that English teaching be included in very subject. The teachers' questions should be in good English and they should insist on correctly worded replies from the pupils.

HINTS ON DRAWING

Mr. John Kyle, director of technical education, followed and gave a series of valuable hints on teaching drawing. He clearly showed the mistake of discouraging beginners and supplemented his words with clever sketches. Miss Mildred McManus, of the Kitsilano Junior High School, in an address on singing in the school, told in a most interesting manner how pupils at Kitsilano were graded according to their ability to intone. Those with the truest tone would, she said, be liable to become good instrumentalists, possibly composers. The average pupils might make good players and the others could be trained to appreciate music and so become good listeners. Explanations and demonstrations were given with an Orthophonic phonograph.

In the afternoon two sessions were held at the same time. Mrs. N. A. Halliday, of the Tsolum consolidated staff, addressed those teachers present who were more particularly interested in teaching primary work. She showed a splendid display of work done by primary classes and gave valuable suggestions on teaching primary subjects.

Mr. W. G. Stubbs, of the Courtenay school, gave an enlightening talk on the use of projects in teaching. He explained a project which he had worked out himself and gave the benefit of his observations of projects in general.

Mr. T. W. Hall, principal of the George Jay School in Victoria, gave a delightful demonstration of musical appreciation. With a class of twenty pupils from Grade VII he demonstrated how appreciation could be imparted to others, and explained how musicians and artists tell stories just as those who use a pen. Listening ability was also commented upon and it was shown how this could be greately improved.

OFFICERS ELECTED

Election of officers for the ensuing year resulted as follows: President, Mr. George E. Apps, Cumberland; secretary, Mr. H. E. Murray, Cumberland; vice-president, Mr. J. Swanson, Tsolum Consolidated. The teachers met at a banquet in the evening, when Mr. H. Charlesworth, secretary of the British Columbia Teachers' Institute, explained the terms of the Teachers' Superannuation Act. This was followed by a sociable game of cards, after which an enjoyable dance was held in the Native Sons Hall.

Recreation Club Has Concert at Brentwood

BRENTWOOD, Nov. 19.—A most enjoyable concert was given in the Institute Hall on Friday evening by the Brentwood Bay Recreation Club. In the absence of the president, Mr. Grant, Mr. W. O. Wallace acted as chairman. Following the programme refreshments were served, and the remainder of the evening was spent in dancing.

The programme was as follows: Mandolin selection, Misses D. and G. Lee and May Warnock; song, George Warnock; duet, "Two Beggars," Messrs. W. and R. Fyve; song, "Piper o' Dundee," Mr. W. Fyve; song, Mrs. W. H. Wilson; mandolin selection, Misses D. and G. Lee and May Warnock.

LAID TO REST AT CUMBERLAND

Large Number of Sympathizing Friends Attend Funeral of Miss Mabel Estelle Jones

CUMBERLAND, Nov. 19.—The funeral of the late Miss Mabel Estelle Jones, only daughter of Mr. and Mrs. Sam Jones, of Cumberland, was held today amidst many expressions of sympathy from numerous friends. Miss Jones died at Cowichan Lake on Wednesday under very distressing circumstances and there was widespread sympathy for the sorrowing family.

After a short but impressive service at Holy Trinity Anglican Church, the remains of the popular school teacher were borne to their last resting place in the Cumberland school friends of the dead girl. The Cemetery by six young men, all procession of motor cars stretched for a mile along the road and as the cemetery was reached dozens of cars were lined up all carrying full loads of sympathetic friends. Rev. E. O. Robathan conducted the simple but beautiful service at the graveside and the funeral arrangements were in the hands of Mr. T. E. Banks, of Cumberland. Messrs. J. Richardson, Ben Horbury, W. Brown, W. Walker, D. Lockhart and Henry Watson acted as pallbearers.

Missionary Gleaners Have Annual Banquet

BRENTWOOD, Nov. 19. — The Missionary Gleaners' Band of the Memorial Baptist Church held its annual Thanksgiving banquet on Wednesday evening, seventy-five guests being present. Mrs. J. W. Sluggett, Miss Alma Heyer and Miss Myrtle Snyder were conveners of the affair. During the evening Mrs. Tapscott spoke on behalf of the Sunday school, and Mr. Roy Heyer gave a report on the work done by the Mission Band during the year. A most enjoyable programme was given as follows: Organ solo, Miss Alma Heyer; recitation, Mr. F. T. Tapscott; vocal solo, Miss Ida Heyer; dialogue, by senior class, entitled "Parliamentary Law"; vocal solo, Mr. Joe Almond; dialogue, by senior class, entitled "Churting Under Difficulties"; address by Mr H. E. Tanner. Various contests were held during the evening, and a collection was taken in aid of the mission. Among those present were: Mr. and Mrs. Tapscott, Mr. and Mrs. R. W. Sluggett, Mr. and Mrs. Heyer, Mrs. Fred Sluggett, Mr. and Mrs. J. W. Sluggett, Mr. and Mrs. Snider, Mr. and Mrs. H. E. Tanner, Mr. and Mrs. Almond, Mrs. Trevois, Mrs. Price, Mrs. Parsell, Mrs. Heyworth, Mr. and Mrs. L. Thomson, Mr. and Mrs. J. W. Thomson, Mrs. J. Stewart, Misses Shirley Sluggett, Alma Heyer, Ethel Bull, Hope, Dorothy and Roberta Sluggett, Ida Heyer, Muriel, Phyllis and Myrtle Sluggett, Myrtle and Bertha Snyder, Evelyn Snyder, Gladys Tanner, Trevois, Alma and Daisy Sluggett, Edith Price, Joyce and Lorna Thomson, Irene Shiner, and Messrs. Frank Tanner, Joe Almond, Alfred Shiner, H. Parker, Willie and Charlie Sluggett, Will and Norma Tanner, Claud, Clarence and Gordon Sluggett, Clifford Gilbert, Brian Sluggett and Charlie Price.

Elks Will Sponsor Glee Singers' Visit

COURTENAY, Nov. 19.—At a recent meeting of the Elks it was decided to accept the responsibility of sponsoring the Welsh Glee Singers, who are to make a return visit here early in the year. Messrs. P. P. Harrison and G. A. Kirk were elected to fill vacant positions on the house committee, and Mr. J. H. Eakin replaces Mr. W. J. Andrews, who has resigned as a trustee.

DIED AT PORT ALBERNI

PORT ALBERNI, Nov. 19.—Mrs. Mabel Gray, of Eighth Avenue, died very suddenly at her home here on Saturday morning. She was only twenty-nine years of age, and is survived by her husband and two small children. Born in Aberdeen, Scotland, Mrs. Gray came to Canada twenty-four years ago, and has lived in Port Alberni for the past four years. She was a member of the Royal Purple Lodge and highly respected. The funeral will take place tomorrow afternoon from the First United Church, when Rev. R. A. Redman will officiate.

200 YEARS OF EXCELLENCE

So delightfully refreshing—
they said 200 years ago

"There's naught like a cup of Fry's for refreshment after the shops, my dear," they said in the long ago.

"It does buck one up" — "Just the thing after a hard day or a strenuous game," they say today.

Such have been the comments on Fry's Cocoa for two centuries — from women in many countries — in cottage and castle — in old lands and new.

The wonderful sustaining qualities of this famous beverage come from skilful preparation of the choicest beans. Its taste-tempting flavour is the result of 200 years of "knowing how."

Have you a tin of FRY'S in the house, now? Every dealer sells it. Look for the familiar FRY yellow label—it is a guarantee of the utmost purity and value in Cocoa.

"And such delicious flavour"—
they say in 1928

Fry's Cocoa

Write for Free Recipe Book

J. S. Fry & Sons (Canada) Limited
Montreal, and branches.

THE OLDEST COCOA AND CHOCOLATE HOUSE IN THE WORLD

Now!

Buy The Tire That Grips The Road

BRING on your snow and your slush, your rain and mud, your slippery winter roads.

You're ready for them—if your car is shod with Goodyear All-Weather Tread Tires. Keen-edged diamonds overhang the shoulders to bite into deep, soft roads and to give protection against frozen ruts. Gripping diamonds are in the *center* of the tread where traction is most needed.

Sure-footed and efficient, Goodyear Tires give you confidence for winter driving . . confidence that you are best-protected against accident or annoying stalling.

More—Goodyears will wear and wear. And it will be trouble-free mileage, for Goodyears are made with patented Super-twist Cords that, by far outstretching other tire cords, keep Goodyear Tires out of trouble.

Be ready for the cold-finger days when tire trouble is even less welcome. Look to your tires to-day! Replace worn tires with new, strong, road-gripping Goodyears. Unused mileage in your present tires can be used next summer when road conditions are less trying.

See your nearest Goodyear Selected Dealer now.

Goodyear means Good Wear

GOODYEAR
MADE IN CANADA

Burgess Bedtime Stories

Reddy Tries a Trick

By THORNTON W. BURGESS

Two people were very much puzzled. Indeed they were! It is a question which was the most puzzled. Reddy Fox was puzzled by the problem of catching Rusty the Fox Squirrel. Rusty was in an old hole of Johnny Chuck's, but there was a back door as well as a front door to that hole. If Reddy should dig in by the front way Rusty could run out the back door and escape. If he should try to get in by the back way Rusty could escape through the front door.

On his part Rusty was puzzled. He couldn't tell at which door Reddy Fox was watching. If he should poke his head out at either door he might poke it right into the jaws of Reddy Fox. How was he to get out of that house and still escape Reddy Fox? He couldn't stay there indefinitely. In fact, he did not like the idea of staying there at night. Rusty is in the habit of sleeping at night. He is afraid to be abroad in the dark, for he cannot see well enough. If he should stay there until dark Reddy Fox might creep in and surprise him without his knowing anyhting about it until he was caught.

Reddy sat down to think things over. He knows Squirrels and their ways. He knew that Rusty would not be content to stay very long in a hole in the ground. A hole in a tree would be a very different matter, or even a hole in a log. But Rusty isn't naturally a ground-loving animal, and Reddy knew this.

"He'll come out of there just as soon as he thinks he has a chance," thought Reddy. The trouble is, he won't know when he has the chance. He doesn't dare poke his head out, for he doesn't know at which hole I will be waiting. I must try some trick to get him out. The thing for me to do is to go hide a little way off and remain hidden. I shall have to remain patient a long time, but a Fox Squirrel is worth a long wait."

Reddy poked his head down the hole. "You're a lucky Squirrel!" he barked. "If it were not that I have something better to do I would sit down up here and keep you a prisoner until you were starved out. As it is, I haven't the time to waste. So you may just consider yourself lucky, Rusty. Just consider yourself lucky. Goodbye until next time."

Reddy sat down to think things over

Reddy withdrew his head, ran off a short distance, waited a moment or two and then barked softly, so as to make his voice sound far away. After that he stole swiftly but softly over among the bushes along the old fence within a couple of good jumps of both the back door and the front door of the Woodchuck hole. Then he stretched himself out very flat and prepared to wait.

Now Rusty the Fox Squirrel had not believed a word of what Reddy Fox had said. "I know that fellow," thought he. "I don't believe he has an engagement anywhere else. I don't believe he has something else to do. He's probably watching quite close by in the hope that I'll think he has gone and will come out."

But when a few minutes later Rusty heard the faint bark of Reddy Fox, as if at a great distance, he wasn't so sure that Reddy hadn't done just what he said he was going to do. The longer he waited the more uncertain he became. It seemed to him that he just couldn't stay down in that hole much longer. First he would start up the long back hall, intending to peek out the back doorway. When he was almost there his courage would fail and he would go back and creep up the front hall until he was almost to the doorway. Then again his courage would fail and down he would go to sit and wonder if Reddy really was on watch outside.

The next story—"A Joyous Fright."

full of Life and Energy

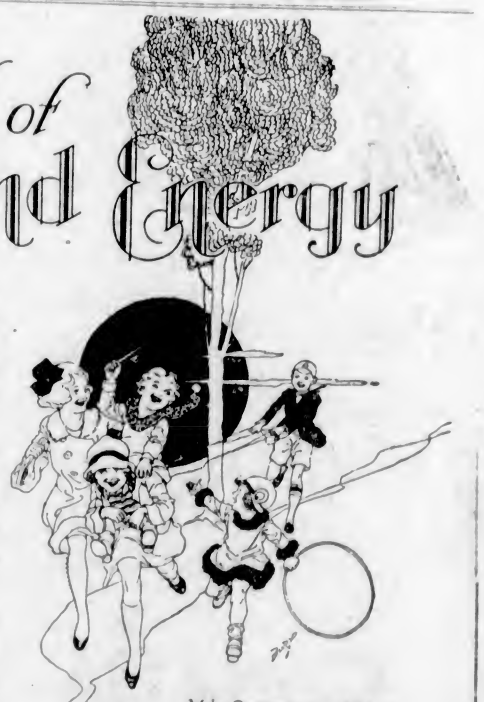

BRIGHT eyed, laughing, rosy-cheeked . . . romping through to-day, eager for to-morrow . . . this is the way you want your children to be.

The energy and vitality which they use up so prodigally can only be made up from nourishment. They are growing physically and mentally and require more nourishment than ordinary food contains . . . need OVALTINE.

Children love OVALTINE. It is a delicious food beverage in concentrated form. Prepared from the richest of Nature's tonic foods—malt, milk and eggs, OVALTINE contains a superabundance of all the elements which build up brain and body and create energy and vitality.

Make OVALTINE your children's daily beverage. Note their increased energy and vitality and see on their faces the glow which comes only from the enjoyment of perfect health.

OVALTINE is made in England. Sold at 50c., 75c., $1.25, and special $4.50 family size. The larger tins are more economical to purchase.

'OVALTINE'
Builds-up Brain, Nerve and Body

Ovaltine Rusks, *made from finest Canadian wheaten flour to which Ovaltine is added, are more appetising, easily digested and far more nourishing than ordinary rusks or biscuits.*

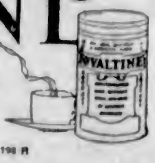

198 B

A. WANDER LIMITED 455 KING STREET WEST, TORONTO, ONTARIO

More Truth

There is no dentifrice worth more than you pay for Minty's—for no dentifrice can do more for your teeth and gums. Minty's makes your teeth brilliantly white, removes tartar and film, and keeps your gums healthy—all that a dentifrice can do.

Sold Everywhere

Minty's Triple Action tooth paste 25¢

WHY PAY MORE?

Lauderdale Duncan, of Hove, England, has just returned home from New York, completing his 140th crossing of the Atlantic. He is seventy-seven years old. Duncan made his first transatlantic trip when six months old, and since then, with the exception of the World War period, has visited this country every year.

LONDON PRESS IS INDIGNANT

METHOD OF CONDUCTING INQUIRY INTO VESTRIS DISASTER IS LATED

Reputation of Captain, Who Is Dead and Cannot Defend Himself Indecently Assailed

LONDON, Nov. 19. — Caustic criticism of the conduct of the inquiry now being conducted in New York on the sinking of the Vestris, appeared in the editorial columns of The Evening Star and Evening Standard today.

The Star contends that the New York inquiry is being conducted, not as an inquiry, but as a public prosecution, and protests that it is "indecent to subject the reputation of a British ship, and a British captain who is dead and cannot defend himself, to this monstrous manhandling."

The Standard said that the inquiry is being handled in the spirit of a "prosecuting counsel," and that the object seems to be "to bully the witnesses into contradictions of themselves and one another, and entrap them into admissions of some sort of crime not yet clearly formulated.

"In due course, no doubt," The Standard concludes, "the truth will be discovered. A Board of Trade inquiry will be held in England, and to this all nautical opinion, both here and in America, looks as to an expert and unbiased authority. So it was in the case of the Titanic, and so it will be in the case of the Vestris."

In every corner of the Dominion you will find this grand old ginger ale

WHY is it, the question is often asked by travelers, that we find "Canada Dry" served everywhere we go?

For many years travelers have come home to tell how they found "Canada Dry" a popular beverage the wide world over.

Distinctive flavor — that is why "Canada Dry" has been known in the Dominion since 1890. Why ten years ago Americans began demanding it in the United States. Why it is served in countless homes from Nova Scotia to British Columbia, today. Why it is a popular ginger ale.

"Canada Dry" uses the finest quality Jamaica ginger and other absolutely pure ingredients. It is made under laboratory methods of purity and exactness from the highest quality of ingredients. And note how deliciously it mixes with other beverages. Here *is* a distinctive ginger ale!

"CANADA DRY"

Made in Canada by J. J. McLaughlin Limited, Toronto and Edmonton
Caledonia Springs Corporation Limited, Montreal
In U. S. A., Canada Dry Ginger Ale, Incorporated, New York

Made in Canada by Canada Dry Ginger Ale Limited, Toronto, Edmonton and Montreal. Formerly J. J. McLaughlin Limited and Caledonia Springs Corporation Limited.

Wholesale Distributors: Kelly, Douglas & Co., Ltd.; A. Macdonald & Co., Ltd.; W. H. Malkin Co., Ltd.; Wilson Bros.

British Woman M.P. Not to Be Candidate

BERWICK-ON-TWEED, Eng., Nov. 19.—Mrs. Hilton Phillipson, the former Mabel Russell, widely-known actress, will not stand for re-election to Parliament at the general election in 1929. Mrs. Phillipson made her announcement today. She was elected as a Conservative for Berwick in June, 1923, succeding her husband, who had been unseated on petition and was re-elected in December, 1923, and in October, 1924.

C.N.R. MAY NOT ACCEPT OFFER

COMPANY HAS NOT YET DECIDED FOR HALF INTEREST IN ALBERTA LINES

Has Till End of Year to Agree to Join With C.P.R. in Buying Peace River Railways

MONTREAL, Nov. 19.—Although there have been conferences recently between the heads of the Canadian Pacific and Canadian National Railways, the latter company has not yet decided, it is reported, whether it will enter into a fifty-fifty agreement with the C.P.R. covering the railway lines acquired recently from the Alberta Government. When the C.P.R. made an agreement with the Alberta Government for the purchase of the Edmonton, Dunvegan & British Columbia Railway and Alberta Great Waterways lines, an offer was made to the Canadian National, which, if accepted, would give that system half ownership of the line on equal terms with the C.P.R. This offer holds good till the end of the year.

As matters stand, there is no short line of railway from the fertile Peace River country to the Pacific Coast. The port of Vancouver is anxious for the settlement in a big way of the valley of the Peace, for on the Pacific Coast it has long been considered that Vancouver is the logical outlet for the produce of Northern Alberta.

When the announcement is made whether the Canadian National will accept the offer, it will, in all probability, come from Ottawa. As the arrangement would involve capital expenditure, it will have to be submitted to Parliament and be sponsored by the Minister of Railways, Hon. Charles Dunning.

SENIORS' LOSE VALUABLE PLAYER

E. Shorrock, of Seattle, and Well Known in Local Golf Circles, Passes at Sound City

Local members of the Seniors' Northwest Golf Association will learn with great regret of the death of one of their most valuable members in the person of Ebenezer Shorrock, of Seattle, who died during the latter part of last week at the Seattle General Hospital. Mr. Shorrock had been ill for the past two months, but there was no indication, until last Friday, that his condition was so serious.

Every year since the Seniors' Golf Association was founded by Senator G. H. Barnard at a meeting held in Victoria on August 25, 1923, Mr. Shorrock left his home and business in the Sound city to compete in the annual tournament, held either at the Victoria Golf Club or the Colwood Golf and Country Club. Many years before that time he and a few of his associates would spend from two to three weeks every Summer golfing in Victoria. When the tourney was held last August at the Oak Bay links, Mr. Shorrock was one of the first veterans to arrive and post his name with Secretary J. V. Perks, to compete in the classic.

Mr. Shorrock had been prominent in financial circles since arriving in Seattle in the year 1896. He was born in Lancashire, England, and previous to coming to this continent worked in a Manchester insurance company. His first Pacific Coast project was the organization of the Northwest Trust Company, which was merged with the Marine National Bank last year.

Elected to the Seattle School Board in 1902, Mr. Shorrock served on the board up till the time of his death, four terms as president and continuously in the position of chairman of the finance committee. Club circles found his name on the rolls of the Rainier Golf Club, Seattle Golf Club, and Kiwanis Club. He was one of the outstanding figures in Seattle golfdom, and was president of the Seattle Club in 1924, also secretary for many years.

RUGBY CHAMPIONS COMING WESTWARD

Western Canada Intercollegiate Titleholders Will Meet U.B.C. in Vancouver

EDMONTON, Alta., Nov. 19.—On Tuesday morning at 12:25 the Edmonton-Calgary passenger train will bear southward the champions of the Western Canada Intercollegiate Rugby Union, en route to Vancouver for the final series of their playing season against the University of British Columbia. The Trans-Canada, which ordinarily leaves Calgary at 4:40 o'clock Tuesday morning, is being held until 7 o'clock in order that the team may make connections immediately for the West. Eighteen men will make the trip, in addition to the coach, manager and trainer.

The travelers will be chosen from among the following:

Halves—Timothy, Runge, Shandro, Hess, Prittie, McLean.

Quarter—MacDougall, McCallum, Snap, Hall, Huxley.

Insides — Seibert, Thomson, O'Brien.

Middles—Brown, Barnett, Menzies.

Ends—Hutton, Hayes and Wilson.

TACOMA, Nov. 19.—Rates on plywood, lath, doors, pulp and shingles for wharfage and storage will be cut in half on December 1, following a decision of the Tacoma Port Commission.

DAVE LEWIS TO MEET LANGDRON

Victoria Battler to Appear in Main Event at Duncan on Saturday—Good Supporting Card

DAVE LEWIS

Rugged local battler, who is signed to meet Chris Langdron, of Cobble Hill, in the main event of a professional fistic show at Duncan on Saturday.

DUNCAN, Nov. 19.—Chris Langdron, of Cobble Hill, and Dave Lewis, of Victoria, will meet here on Saturday night in a ten-round main event of a professional fistic show. The supporting card looks exceptionally good, and will see some of the best scrappers from Vancouver and Victoria putting in an appearance. Jack McLean, local battler, has been matched with Ted Beales, of the Victoria Boxing Club. Patrons of the leather-throwing game are assured of a slugging bee when these lads climb over the ropes.

Albie Davies, clever featherweight, is scheduled to travel four rounds with Jackie Newman, from Cranham's stable of boxers. Duncan fans are sure going to see a battle when Danny Pastree steps into the ring for his fifth balk with Tim Keist. Both are of a slugging nature and capable of absorbing plenty of punishment. In their last two performances the boys fought to a draw.

Jumbo Davies, of Victoria, will meet Art McArdle, of Vancouver, in the curtain-raiser. These boys fought to a draw at the professional show held in Victoria on Saturday night.

Evidence of what he had seen while swinging from a wireless mast 260 feet above the ground was recently given by a man in a dangerous driving case at Grimsby, England.

Softball Game

The 58th Battery, Canadian Artillery, will play an exhibition softball game with a team representing The Colonist this evening at 8 o'clock at the Armories. This will be the first time this season that the battery has consented to play against a team outside of regiment teams. Other army teams wanting games are requested to get in touch with Bill Spencer at The Colonist office.

STOLE FROM BANK

WINNIPEG, Nov. 19.—William A. Craig pleaded guilty in police court this morning to the theft of $10,000 from a local bank and was remanded until Wednesday for sentence.

MR. W. E. HARPER SPEAKS AT FORUM

Assistant Director of the Dominion Observatory Gives Lecture at Fernwood Church

"There are two ways that human beings can tell the heavens; first through the naked eye, and second, and most important, through the telescope," stated Mr. W. E. Harper, assistant director of the Dominion Observatory, in his opening remarks at the monthly meeting of the Fernwood Friendly Forum, held last evening in the schoolroom of the Emmanuel Baptist Church.

During the course of his lecture on "The Heavens Are Telling," Mr. Harper gave lantern slides of the various stars, planets, moon and sun.

"Some 5,000 stars are visible to the naked eye and appear uniformly in the sky, but if you look through a one-inch telescope you can account for approximately one million. Then gaze through a thirty-six-inch telescope and scientists will say that millions of stars are visible," said Mr. Harper.

Lantern slides showed the various planets and their positions and size as compared with the earth. Close-up photographs of the sun appearing on twenty-five successive days were exhibited. Other slides included those of Jupiter, Saturn and Mars.

Mr. Armstrong acted as chairman during the lecture.

ENGLAND SCORES 357 IN FIRST INNINGS AGAINST AUSTRALIA

SYDNEY, Australia, Nov. 19.—England completed their first innings in the cricket match against an Australian eleven today. Tiley scored 357 runs, Tate overnight not out, carrying his total to 57. The Sussex batsman did some mighty hitting while at the wicket, getting one six and five fours.

Bowling averages of the Australians were:

Scott, two wickets for 61; Bettington, three wickets for 98.

One hundred and twenty-six runs behind, the Australians began their second innings and had lost three wickets for 128 runs when play for the day was stopped owing to rain.

The attendance was small owing to poor weather conditions.

In connection with presenting the freedom of the city of Douglas, in his own Isle of Man, to Hall Caine, it was related that he wrote the entire story of "Master of Man" seven times before he submitted it to the publisher.

WAR VETERAN PUT ON TRIAL

SAYS HE WAS IN VICTORIA WHEN ALLEGED TO HAVE BEEN IN UTAH

Leading Citizens Give Sworn Statements to Same Effect—Trial Begins Wednesday

VANCOUVER, Nov. 19.—Transcripts of the depositions of a number of prominent men and women of this province who recall that H. C. Philion, Canadian war veteran was residing in Victoria in July, 1922, have been forwarded by air mail to Price, Utah, by the American Consuls at Vancouver and Victoria.

Philion is charged with a murder committed at Price in July, 1922, and at the instance of the Canadian Legion, Hon. J. H. King, Federal Minister of Pensions, instructed Captain Ian Mackenzie, Vancouver, to assist in his defence. This was done by obtaining the adjournment of Philion's trial until the evidence of those who knew him in Victoria could be taken before officials instructed by the Utah court.

Philion, who declares that was never in Utah until he was taken there from California to face the present trial, comes before a jury on Wednesday, when the evidence taken at Victoria and West Vancouver will go before the court.

BRILLIANT TUBE SIGN COMPANY WILL HAVE HOCKEY TEAM

The Brilliant Tube Sign Company has secured the franchise of the International Engineering Schools in the Commercial Hockey League. The new entry, according to their manager, will make the other teams step lively before taking defeat.

Vancouver to Have New Golf Course

VANCOUVER, Nov. 19.—An agreement with the Provincial Government for an eighteen-hole golf course on the university endowment lands has been signed by Major Frank M. Ballard, of Westbrook and Campus Streets, Point Grey, who, upon signing the agreement, left for an extended trip in Europe Saturday night.

The course will consist of eleven holes on the northern side of the University Boulevard and seven holes on the southern side, and will be about 6,400 yards long. It will cover 120 acres. Construction of the course will begin almost at once, and it is hoped to have it ready for play by September 1, 1929. It is estimated that the course will cost from $70,000 to $80,000.

The course will be public.

THE GREAT BRITISH YEAST FOOD

MARMITE

for Soups, Sandwiches and all Meat and Savoury Dishes

As a drink—a small ½-teaspoonful to cup of hot water

In jars: 1 oz., 20c; 2 oz., 35c; 4 oz., 60c; 8 oz., $1.00; 16 oz., $1.75. Also 7-lb. tins

Royal Warrant
By Appointment to King George V.

BOOTH'S GIN

ESTABLISHED 1740

The finest for Cocktails

Distilled and bottled solely in London, England.

This advertisement is not published or displayed by the Liquor Control Board or by the Government of British Columbia.

ROWNTREE'S PLAIN YORK

not too Bitter, not too Sweet

...finer flavor

More luscious without Sugar

CALIFORNIA Sunkist Grapefruit

...easier to peel and segment...practically seedless...no bitter core...firm, tender, juicy meat...quick and clean preparation

Richest Juice...Finest Flavor

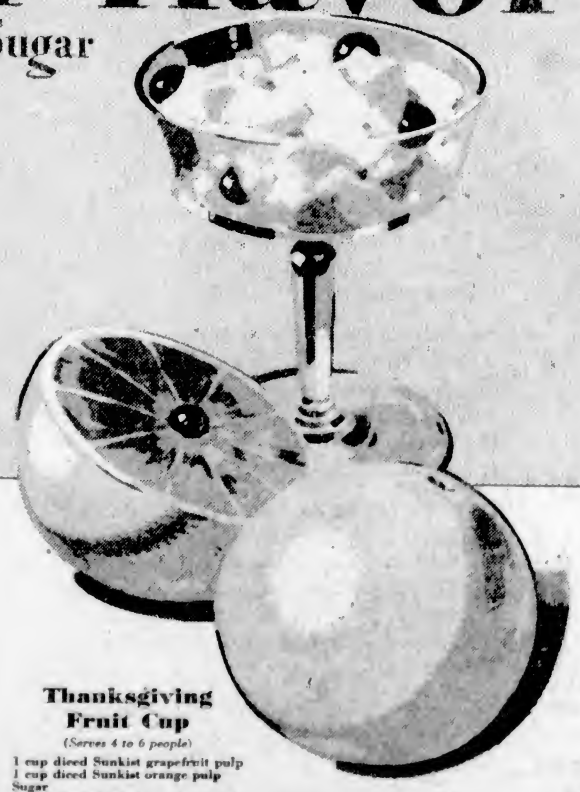

Everything you ever desired in *perfect* grapefruit you'll find in California Sunkist...a new standard in natural flavor and in ease of preparation. For your own satisfaction you should buy a supply because their extra deliciousness will mean much to your fruit cocktails and salads and save work and unnecessary muss.

Tender and firm, Sunkist Grapefruit are easily prepared. They peel and segment readily and when served are more inviting in appearance. The juice is retained in the solid, firm meat... truly a delightful morsel!

Sunkist Grapefruit are free from the bitter core and are so rich that they are best enjoyed *without sugar!* Use a pinch of salt to bring out *all* the flavor. You have a real treat awaiting your family and yourself!

Thanksgiving Fruit Cup

(Serves 4 to 6 people)

1 cup diced Sunkist grapefruit pulp
1 cup diced Sunkist orange pulp
Sugar
Sunkist lemon juice
Cranberry sauce for garnish

Mix orange and grapefruit pulp. Sprinkle with sugar and a little lemon juice. Chill thoroughly both the mixture as well as the glasses in which it is served. When ready, fill glasses with fruit and garnish with a little cranberry sauce in which there are one or two whole cranberries.

"SHOOTS $4," REMARK THAT CAUSED FIGHT

Crown Witnesses Tell Assize Jury of Affray Between F. F. Fletcher and William Canning on Boat

GAME OF CRAPS STARTS TROUBLE

Freeman Frederick Fletcher, of Yorkton, Saskatchewan, went on trial yesterday at the Criminal Assizes here before Mr. Justice W. A. Macdonald and jury on a charge of attempted murder, resulting from the wounding of William Canning, 312 Georgia Street, on board the Ss. Princess Adelaide on the early morning of Sunday, August 26, when the vessel was en route from Victoria to Vancouver.

Eight witnesses, called by the Crown, gave testimony on the opening day of the trial, and the case was adjourned until 10 o'clock this morning.

Mr. William C. Moresby, K.C., is Crown prosecutor, and Mr. Stuart Henderson is counsel for the defence. A large gallery of spectators, many of whom were women, followed the proceedings with keen interest.

William Canning said he had been attending the horse races here in August, and boarded the Ss. Princess Adelaide on Saturday night, August 25, for Vancouver. He said he had several drinks aboard the vessel, and while he wasn't quite sober, he wasn't drunk. He entered the smoking room of the boat and watched a "crap" game which was being played on the floor. Earl Watkins, whose nickname was "Rags," the accused, Fletcher, and a number of others were participating in the game.

"HE SHOOTS $4"

"Watkins and the accused were having an argument. Evidently Watkins had laid $4 down on the floor, and after looking up at me, he turned his head again and noticed that there was only $3 there. I said, 'He shoots $4.' Fletcher got mad, and after Fletcher and I had had a few words, I left the room and went down to a stateroom, where I had a drink.

"I returned to the smoking-room fifteen minutes later, and the game was still in progress. I shouted to Watkins, 'Shoot $4.' Fletcher got sore, and we had words. Another colored man said to me, 'You'd better get out of here,' and I walked out onto the deck, the colored man ahead of me. I turned around and saw Fletcher coming.

"Fletcher and I struck blows. I hit him on the chin, and he fell down. I waited until he got up, and struck him again. We continued the scuffle; the fight must have lasted from five to eight minutes. I felt something sharp hit me on my right elbow. Near the end of the fight, I got kind of weak, and when I came out of a clinch I sunk to the deck. I put my hand to my vest, and felt blood there. People were around me, but I couldn't hear what they were saying. I was taken to a stateroom, and given first aid," Canning told the court.

Mr. Moresby—You speak of another colored man besides Fletcher; did this other man strike you or did you have a scuffle with him?

Witness—No.

IDENTIFIES CLOTHING

Canning identified a suit of clothing shown him in court as being the clothes which he wore during the fight on board the Princess Adelaide. He said that none of the cuts which appeared on the clothing were there before the night of the wounding. He said he still had a number of marks on his body as a result of the fracas.

Mr. Henderson—Are you accustomed to fighting?

Witness—I can protect myself.

"Have you ever trained?"

"I used to box."

"Did you see a knife in Fletcher's hand?"

"No."

"Did you see a weapon of any kind?"

"No."

WATKINS TESTIFIES

Corroborative evidence to the effect that the remark, "He shoots $4," had been one of the chief causes of the affray was given by Earl Watkins, of Brandon, Manitoba, who was the man "Rags" mentioned by Canning.

Watkins was one of those taking part in the dice game on the floor of the smoking-room of the ship just prior to the alleged stabbing. He had joined in the game with just $4 in small money, consisting of a two-dollar bill, a one-dollar bill, and a "cartwheel." Witness put the money on the floor and said, "I shoot $4." Canning came over to watch the game, and witness looked up at him. Canning said, "He shoots $4." Witness looked down at the floor, and saw there was only $3 remaining. Witness demanded his money back, and finally took the $3 and left the smoking-room with Canning, taking the latter to a cabin on the boat deck to give him a drink.

Canning had left the cabin later, and had gone back to the smoking-room. When witness returned to the smoking-room, he noticed the accused run out the door onto the deck. Then he saw Fletcher and Canning fighting.

"FIGHTING WAS FAST"

"I saw Canning hit Fletcher on the chin. The blows the accused was striking were not very punishing. He was just jabbing, while Canning's punches had plenty of force to them. The fighting was fast while I was there. They scrapped awhile, and then they split up. I grabbed ahold of Canning, who said he was 'bleeding.' I took him to a stateroom, where I saw that he had been cut, having a number of wounds on his body. I rendered first aid to Canning," witness testified.

Mr. Moresby—You don't think you could be mistaken that Fletcher was the man fighting Canning on the deck?

Witness—No.

"Was there any other person close enough to strike Canning except the accused?"

"I doubt if there could be."

"Did anyone come between Fletcher and Canning?"

"I didn't notice anyone come between them."

Cross-examined by Mr. Henderson, Watkins said he had followed the horse races at Calgary, Vancouver and Victoria. He stated he didn't see a colored man wearing a green shirt in the smoking-room or on the deck of the boat.

NO KNIFE SEEN

Mr. Henderson—Do you accuse Fletcher of taking the dollar from your pile of money on the floor in the crap game?

"No; I don't know who took it."

"Then there is no suggestion on your part that Fletcher took it?"

"No."

"Did you see a knife, or any weapon, in Fletcher's hands?"

Watkins said he didn't hear any words between Canning and the accused during the fight, and he didn't notice any clinching.

"Did you see the accused's hand come behind Canning's back?"

"Yes."

"Did you see anyone come between Canning and Fletcher?"

"No."

Mr. Henderson asked witness how long the fight lasted.

"About three-quarters of a minute to a minute and a half."

Thomas T. Edmonds, 7014 Murray Street, Seattle, said he owned three farms in Alberta, and was on the vessel en route to the Prairies on a business trip on the night of the fight. The vessel, he said, was crowded with holiday trippers, and with all staterooms full. To find a place to sleep, he had entered the smoking-room. His attention was momentarily attracted to a group on the floor "shooting dice," the accused being among the players.

AN EXCITING GAME

"It was an exciting game, and there were charges of unfair shaking. The C.P.R. policeman came in and warned them to stop. The policeman went out, and the accused said, 'Bet 'em up, gentlemen,' and the game got under way again. There were two colored men in the room, and probably a third. The accused seemed to be winning most of the time, and was stuffing bills into both pockets. Charges of 'shake fair' were heard at intervals during the game. I had never seen a 'crap' game before, and I was interested to see what the trouble was," witness stated.

Mr. Justice Macdonald: "Did you hear someone say, 'Come seven, come eleven?'"

"I'm not sure."

"Did you hear anyone shout, 'This is my baby?'"

"I couldn't say. I don't know the game, and I never saw it before."

His Lordship: "Apparently you had crops on your mind more than craps."

Witness said that Canning pointed to Fletcher, but he never heard Canning say anything. The accused muttered something and jumped up. Canning left the smoking-room. The accused also went out of the room, and another colored man and two white men urged him, "Come back, you fool." Fletcher came back and as he got back into the game kept placing his hand in his breast pocket, and saying, "I'll fix him," witness testified.

SAW NO KNIFE

"Was there any fighting when Fletcher and Canning went out on the deck, then?"

"I didn't see the first round."

Witness said Canning later appeared at the door of the smoking-room, and accused forced his way through the crowd and followed him on to the deck.

"There was a fist fight, and the white man was getting the best of it. I didn't see the start of the fight, for I was in the smoking-room. I stood in the doorway and noticed the white man was plainly the best fighter. I saw Fletcher make some rapid motions in a clinch and then heard a cry: 'Knife, blood.' Canning was bleeding when taken to a stateroom.

Mr. Henderson asked witness why he hadn't gone out on the deck.

"I thought it might be gun play."

"Were you afraid that you might get shot?"

"Well, I have been shot at, but never hit."

"Did you see a knife in the accused's hands?"

"No."

"You went out on the deck to look for a knife when the fight was over?"

"Yes, but I didn't find one."

"Did you see any cuts on Canning's body?"

"Yes, he was beaten very badly."

TELLS OF WOUNDS

James Sidney York, C.P.R. policeman, said he was on duty on board the Princess Adelaide, and stopped several crap games which were going on in the smoking-room. He then proceeded to the forward end of the vessel. About 12:30 a.m. he was called by passengers to the smoking-room, where he found Canning lying on a leather seat, and bleeding profusely. There was blood on the deck near the smoking-room. He arrested the accused on information received from passengers.

Witness said that Canning had eight wounds on the back, one on the elbow, one under the heart and two more behind the ear. Fletcher had a mark over the left eye, a cut on the right finger and blood on his clothes, also blood on his face, apparently from his hand, he said.

Captain O. H. Perry Rogers, master of the Princess Adelaide, said he had been informed that something had occurred on the vessel at 12:30 p.m., and satisfied himself that a man had been stabbed. The vessel was turned around off Trial Island and brought back to Victoria, docking at the Outer Wharf. He stated the boat was within three miles of the coast line when the trouble was reported to him.

ATTENDS CANNING

Dr. James F. Grant said he arrived at the wharf as the vessel pulled in. The police had Canning on a stretcher, and as his condition appeared to be serious, he ordered him rushed to St. Joseph's Hospital. Canning looked very pale, his pulse was rapid, and he seemed to be in pain. Upon further examination, witness found that Canning had four wounds in his chest, one wound in his right elbow, and had apparently lost considerable blood. He was able to leave the hospital in two or three days. The condition of the wounds indicated they had been made by a knife or some other sharp instrument.

Sergeant Robert Owens, of the British Columbia Provincial Police, told of arresting Fletcher on board the Princess Adelaide, while Constable Richard Meadows attended to the wounded man. Canning. Witness said Fletcher's right eye was discolored, his wrist was punctured, there was a scratch on the side of his nose, and his clothes were sprinkled with blood. Witness gave the accused the usual warning, and Fletcher said nothing.

John Kelly, of 2840 Kitchener Street, Vancouver, was called by the Crown to prove the absence from British Columbia of his daughter, Christina Kelly, one of the witnesses at the preliminary proceedings. He produced a letter from her mailed from Tulsa, Okla., but Mr. Henderson protested that that was not evidence she was living there. His daughter came to Victoria to attend the races. He had two sons who were jockeys. The letter produced was dated November 6. Mr. Henderson quoted from correspondence from the Tulsa police to the British Columbia police, in which the Tulsa police stated they were unable to locate Miss Kelly. Witness said his daughter had written to him previously, saying she had received no word from the police to return for the assizes. She was very friendly with her family. There was nothing against her, and there was no reason at all why she should not return if she had received the subpoena, especially as the trip would be at the expense of the Government, witness said in answer to questions.

MAGISTRATE JAY

Magistrate George Jay was called to swear to evidence in the police court proceedings regarding a reference in the depositions to the Tulsa address of Miss Kelly. He said he could not swear whether witness referred to her future address in the witness box or just as she was retiring. It was, however, said in the presence of accused.

The jury which is trying F. F. Fletcher on the attempted murder indictment is composed of the following: Mr. William Henry Duckworth (foreman), Messrs. William Stirling, Percival E. George, John Albert Oddy, Archibald Guile, Leonard Wilson Noble, Leonard C. Ostler, George S. Lowe, Allan D. Ballantyne, Albert R. Nex, Alexander L. Innes and Samuel McOrmond.

Pioneer Women Gather to Mark Publication of Life Histories

—Photograph by Chapman.

The above picture shows the group at Government House on Saturday, at the invitation tea to celebrate the publication of "Pioneer Women of Vancouver Island." Near His Honor Lieutenant-Governor Bruce and Miss Mackenzie are Mrs. Lugrin Shaw, the authoress, and Mr. John Hosie, Provincial Librarian, the editor, with Miss Alma Russell, who greatly helped in the compilation. On the extreme end of the picture are Mr. and Mrs. A. D. Flower, of Stratford-on-Avon, England, who are visitors at the present time at Government House.

Weak and Run Down Didn't Want to Eat Could Not Sleep

Mrs. D. Leone, Sault Ste. Marie Ont., writes:—"I was weak and run down; did not want to eat, and could not sleep. I felt tired of living and often longed for death to free me from my terrible misery as I felt I would never be strong again. I thought I would try

BURDOCK BLOOD BITTERS

and really I soon felt like eating and living, and new life seemed to come to me."

Manufactured only by The T. Milburn Co., Ltd., Toronto, Ont.

MILTON CLEANS YOUR FALSE TEETH PERFECTLY

LEAVE THEM IN MILTON WHILE YOU SLEEP OR DRESS

The Milton methods are simplicity itself: *Just this while you sleep*—If you take out your plate at night, add half-a-teaspoonful of Milton to the glass or cup of cold water in which you leave it. In the morning rinse it in clean cold water. *Or this while you dress*—If you sleep with your false teeth in, put them, on rising, into a glass containing equal parts of Milton and warm water (just enough fluid to cover the plate). When you are dressed, take them out, rinse and wipe.

In both cases the result will be—teeth glistening, gold parts glittering, not a trace of 'film,' food or grease, and a plate utterly free from infection. Not the slightest harm to the plate, teeth or mouth (ask your dentist). Of all dealers, 35¢, 65¢ or $1.

Selling Agents, HAROLD F. RITCHIE & CO. LIMITED, TORONTO

MAKE A POINT OF READING THE BOOK WITH THE BOTTLE

When the Living Room Was the Parlor

THE day of the old-fashioned parlor is past. Gone are the stiff-backed horsehair chairs and the dignified sofa of our childhood recollections. No longer do we tiptoe reverently into a dim front room reserved for "state" occasions.

Fragrant as are many of the memories that cling around it, none of us would willingly go back to the parlor of the past. For in its stead, we know a room that glows with warmth and welcome . . . a room where we are "at home," where we find comfort and entertainment and relaxation.

And here the family gathers . . . not from the sense of awe and duty which once impelled us to enter the parlor . . . but because this room has the attraction of light and music and happiness . . . because there flows into it, through the medium of the Radio, the choicest wit, wisdom and entertainment of a continent. It has become the church of the "shut-in" . . . the lecture-hall and theatre of the entire family.

The parlor has become the "living room" and electricity has wrought the change. Electricity brightens it . . . beautifies it . . . provides it with entertainment. And electricity furnishes the leisure to enjoy it and the labor to keep it clean.

Through the Edison Mazda Lamps which light it . . . the Radiola which fills it with cheer . . . the Hotpoint servants which perform the household tasks . . . Canadian General Electric Company is a vital influence in the living room of the modern Canadian home.

CGE-ess

In 1927 the factories and offices of Canadian General Electric Company purchased over $11,000,000 worth of materials, mostly from Canadian sources—thus contributing substantially to the prosperity of industries other than its own.

CANADIAN GENERAL ELECTRIC Co. Limited

HEAD OFFICE TORONTO:—*Sales Offices in all Principal Cities*

FINANCE - COMMERCE - MARKETS

STOCKS SOAR AFTER MANY BUYERS LOSE

Upturn Comes in Last Hour After Flood of Heavy Profit-Taking—New Line of Issues Advanced

MANY GAINS MADE IN BOND MARKET

NEW YORK, Nov. 19.—The stock market managed to absorb a flood of profit taking today without much wavering. Total sales were again carried across the 5,000,000 shares mark. The upturn came in the last hour when Radio, which had fallen more than 6 points to 295, was hurled up to the record price of 335, and Wright, which had sunk nearly 10 points, rallied and wiped out most of its loss. Total sales were 5,105,500 shares.

Call money held at 6½ per cent. The price of Stock Exchange seats approached the $500,000 mark. Three sales were arranged, one at $480,000, the previous high figure, then one at $490,000, and another at $495,000.

The late rally embraced the shares of a number of companies representing industries which have been having rather hard times during recent years. American Piano moved up 4 points; American Woolen, common and preferred, went ahead 2½ and 4½ points to new peaks for the year. Case Threshing shot up more than 19 points to record price at 449. In the coppers, Magma and Chile attained new high ground. Kennecott lost 2 points in the traditional "selling on the good news" of the higher dividend rate. New Haven was a conspicuous strong point in the rails, climbing nearly 4 points to 72¼. Canadian Pacific also went ahead 4 points.

Bethlehem Steel fell 2, then rose nearly 6 to a new peak at 84½.

Steels generally yielded to profit taking. Motors were also inclined to heaviness. General Motors again lost about a point, and Chrysler closed 1½ points lower. Packard broke into new territory, then eased.

Foreign exchanges were steady, sterling again improving.

Prices worked irregularly higher in the bond market today. As in the stock market waves of profit taking caused recessions, but many issues, particularly in the rail and industrial groups, held their early gains.

(Supplied by Branson, Brown & Co., Ltd.)

(All Fractions in Eighths)

	High	Low	Close
Allis Chalmers	146	143-2	146
Allied Chem	239-4	225-0	236-0
Amerada Corpn	43-3	40	42-7
Am. Agr. pfd	89-5	88-5	88-5
Am. Can	118-4	115	118
Car & Fdy	96-4	96	96
Am. For. Power	56	54-4	55-0
Am. Locomotive	104-4	104	104-2
Am. Smelters	264-5	260	263-2
Am. Steel Fdy	69	64-4	66-2
Am. Sugar	84-2	83-2	83-5
Am. Sum. Tob	60	60	60
Am. Tel. & Tel.	180	178-6	178-6
Am. Tobacco	179-4	179-2	179-4
Am. Tobacco B	180	178-6	178-6
Am. Woolens	26-4	24-4	26-3
Anaconda	109-6	102-7	109-5
Armour A	17-2	19-5	16-7
Asso. Dry Goods	56-7	55-2	55-3
Atlantic Gulf	49-5	47-5	49-5
Atlantic Refinery	55	54-4	55
Atchison	201-7	200	200-3
Auburn Motors	115	114	115
Barnsdall A	47-7	47-1	47-1
Baltimore & Ohio	116-4	116-4	116-4
Bancor & Ar st'k	70	70	70
Bethlehem Steel	82-7	78-4	83-6
Brooklyn Manhat	76-4	66-5	70-4
California Packing	75-3	75	75-2
Calumet & Hecla	45-4	44-4	45-4
Calumet & Aris.	124-2	121-4	124-3
Canadian Pacific	336	230-5	226
Cerro De Pasco	109-7	104-7	108-4
Certainteed Prod	21-3	21-2	21-2
Chesapeake & Ohio	139-8	136-6	136-6
Chile Copper	69-4	66	68-4
Chic. Oil. Western	15	14-7	15
Chic. Mil. & St. P	35-2	34-4	34-5
Chic. & Northwest	91-2	90-3	90-2
Chic. R. I. & Pac	135	133-4	132-4
Chrysler Motor	131-7	128-5	120
Coca Cola	171	170-7	170-7
Consolidem Nairn	29-4	26-3	29-4
Colo. Fuel & Iron	70-6	77-2	79-3
Columbia Gas	129-7	126-5	128
Cona Gas	92-2	90	92-3
Cont. Motor	20-7	18-9	20-2
Corn Products	92	90	92
Crucible Steel	82-6	80-3	81-9
Curtiss Aero	139	138	128-4
Davison Chemical	64	62-9	63-7
Dupont Powder	440	437-4	440
Eastman Kodak	168	167	167
Elec. Power	41-3	40	40
Elec. Storage Battery	96-5	95-5	96-1
Erie	62-6	61-6	62-3
Famous Players	53-3	52-5	52
Fox Film "A"	98-5	97-1	97-4
Fleischmann Co	62-4	62-1	62-6
Freeport, Texas	50	48-4	48-4
Gabriel Snubbers	21-7	21-6	21-7
General Am. Tank	96	96	89
General Asphalt	75	74-4	75
General Electric	184-4	180	184-4
General Motors	212	211-3	212
General Ry. Signal	108-9	107-4	107-4
Gold Dust	116	114	114-4
Goodrich Rubber	80-9	78	80-6
Graham Paige	45-3	44-4	45
Granby	82-2	80	81-7
Great Northern Ore	29-5	29-1	29-3
Great North. pfd	109-2	108-4	109-2
Gt. West Sugar	33	32-4	32-4
Greene Cananea	186-2	180-1	186-2
Gulf States Steel	69-7	69-7	69-7
Houston Oil	130	125	137-7
Howe Sound	70-7	69	70-7
Hudson Motor	93-7	62-5	63-7
Hupp Motors	74-8	72	73-4
Illinois Central	140-4	140	140-4
Imperial Oil	95	95	85
Inspiration	39-2	38-6	39
Intl. Cement	94	82-6	84
Int. Comb. Eng	73-3	71-4	71-5
Int. Harvester	335	332	324-3
Int. Match pfd	100	99	99-1
Int. Paper	60-9	57-4	60-4
Int. Pete	50	50	50
Int. Nickel	185	182	182
Inter. Tel. & Tel	192-7	188-1	188-1
Johns-Manville	188-1	185-4	187-4
Kan. City South	72-3	72	72-3
Kelvinator	18-6	17-7	18-4
Kennecott Copper	141-4	139-6	140-3
Kolster-Radio	63-7	60-2	62-2
Lehigh Valley	68-3	68-3	68-3
Louis & Nash	150	150	150
Mack Truck	103	101-6	102-6
Marland Oil	46-2	41-4	45-6
Marlin-Rockwell	70-0	68	70-0
Maytag Co.	28	28-3	28-4
Mid. Cont'nt Pete	39	38-2	38-2
Miss. Pacific	70-9	70-2	70-2
Miss. Pacific pfd	123-3	122-2	123-3
Montgomery Ward	428	420	420
Munsingwear	51	51-4	51-4
Nash Motors	98	96	97
National Biscuit	176-4	175-7	175-7
Natl. Cash Reg	67	66	66-3
Natl. Dairy Prod	126-5	123-4	126-5
Natl. Power & Light	44	43-7	43-7
N. Y. Air Brake	43-4	43-4	43-4
Norfolk & West	193	181	185
North American	67-4	66-2	66-7
Northern Pacific	111-2	109-4	111-3
N. Y. Central	194-4	162-4	184-4
N. Y., N.H. & Hart	72-1	68-5	72
N.Y., Ont. & West	37-1	37	37-1
Packard Motor	121-7	118	136-7
Pan American B	55-6	54-2	54-4
Pennsylvania R.R	69-4	67-4	69-2
Pere Marquette	146	146	146
Phillips Pete	51-7	50-7	51-7
Postum Co.	90-7	66	69-4
Producers & Ref.	26-7	26	26-3
Pullman Co.	90	87-5	90
Radio	225	286	321-4
Reading	104-6	104-6	104-6
Reo Motors	26-7	30	29-2
Rep. Iron & Steel	89-7	98	89-7
Royal Dutch	62	62	63
Schulte	52-6	52	52-6
Sears Roebuck	181	187-1	190
Shattuck Denn	22-5	20-7	21-7
Shell Union	30-4	27-6	28-3
Simmons Co.	60-4	68-6	68-4
Sinclair Cons.	44-2	42-4	44
Sloss Sheffield	126-4	123	122
Southern Pacific	126-4	125	126-4
Southern Railway	149	145	149
Standard Gas	78-7	75	75-2
Standard Com. Tobacco	33-3	33-1	33-1
Standard Oil, Cal.	69-4	69	69-2
Standard Oil, N.J.	54-1	53-6	53-6
Standard Oil, N.Y.	38-7	38-1	38-3
Standard Oil, Ind.	87-3	87-3	87-3
Stewart Warner	114-5	113-1	113-3
St. Louis & S. Fran.	119	118	118
Stromberg Carb	66	60	66
Studebaker	77-2	75-7	75-7
Texas Co.	73-9	73-6	73-2
Texas Gulf Sulphur	82	80-6	81-4
Timken Roller	150-2	148	150
Tobacco Prod.	108	106-7	107-5
Union Oil of Calif.	54-5	54-4	54-4
Union Pacific	216-9	216-4	217-8
U.S. Cast I. Pipe	45-4	45-1	45-1
U.S. Ind. Alco.	127-4	126-3	127
U.S. Rubber	39-2	38	39-3
U.S. Steel	171-4	169-4	170-2
Underwood Typ.	82-6	82	82-4
Union Carbide	194	192	193-4
Util. Power & Light	43	41-4	43
Vanadium	102-4	100-6	102-2
Victor Talk Mach.	126-4	122	125-6
Wabash	78-4	76	76
Westing. Air Brake	62	61	61-5
Westing. Elec.	140-6	134-4	140-6
White Motor	37-6	37-4	37-6
Willys-Overland	38-6	38-1	38-1
Woolworth	218-3	214-9	218-1
Wright Aer. Cpn.	306-6	199	306-6
Yale Towne	64-2	64-3	64-2
Y'gstn Sh. & Tu.	99-6	86-1	98-2
Yel. Trk. & Coach	36-1	35-7	36

FOREIGN EXCHANGE

NEW YORK, Nov. 19.—Foreign exchanges steady.
France—3.90 9-16; cables 3.90 9-16.
Italy—5.23 13-16; cables 5.24 1-16.
Belgium—12.99.
Germany—23.76.
Holland—40.12½.
Norway—26.64.
Sweden—26.72.
Denmark—26.64½.
Switzerland—19.24½.
Greece—1.29.
Poland—.1125.
Czechoslovakia—2.96½.
Jugoslavia—1.76.
Austria—.1406.
Rumania—.60½.
Argentina—42.75.
Brazil—11.93.
Tokio—46.35.
Shanghai—64.30.
Montreal—100.04 11-16.

STERLING EXCHANGE

NEW YORK, Nov. 19.—Demand 484⅝; cables 485 1-32; 60-day bills on banks 480⅝.

AT VICTORIA

Buying 483 Selling 486

Bond Savings Account

Our new booklet "Investing From Income" is now available. This booklet explains the way to open and maintain a Bond Savings Account.

You may obtain a copy of this very interesting booklet by calling at our office or by phoning, when we shall be pleased to mail you your copy.

R. S. Mabee,
Mgr. Bond Dept.
Phone 344

Pemberton & Son
Established 1887
INVESTMENT BANKERS
VICTORIA, B. C.

THE ROYAL TRUST CO.

EXECUTORS AND TRUSTEES

VICTORIA ADVISORY BOARD

JOHN GALT — E. W. McMULLEN
A. MONTIZAMBERT — HON. W. C. NICHOL

Victoria Office: Belmont House *Manager:* F. E. WINSLOW

Assets under Administration exceed $400,000,000

CANADIAN STOCKS AND SHARES

It is generally admitted that Canadian conditions are more favorable to conservative investors today than they have been at any time since about 1910.

For this reason we invite inquiries from investors concerning present investment opportunities in Canadian Public Utility, Power and Industrial Securities.

THE COMPLETE SERVICE 220 GREENWOOD 221

Quadra Investments Corporation
Limited
ARCADE BUILDING — 615 VIEW STREET
Correspondents of E. A. Pierce & Co.
Direct Wires to All Eastern Exchange
C. Scott Wh ttaker, Mgr.

MARKET HOLDS VERY STEADY

CHICAGO WEAKNESS TENDS TO DRAG WINNIPEG DOWN

Excellent Demand in Winnipeg Cash Market for All Grades of Wheat

(Supplied by Branson, Brown & Co., Ltd.)

WINNIPEG, Nov. 19.—Wheat futures opened ⅛ cent higher this morning, based on the cables which came fractionally stronger than due, but the bulge was not held, weakness in Chicago, which declined 1 cent from the close Saturday, dragging Winnipeg down. However, the local market held very steady at around the previous close, with sufficient buying to absorb the offerings. Trading was largely local, with shippers buying the November and selling the May. In the cash market there was an excellent demand for all grades of wheat. Export business over the week-end was reported as being of fair volume, while mills and shippers were active.

There is a big movement of wheat going on from the head of the lakes to Eastern ports, and will likely continue until the end of the month, when navigation is expected to close, or at least insurance and other charges will advance sharply. Lake tonnage is plentiful at present and rates are low, and there is nothing to be gained by waiting until the weather turns cold and stormy, as is usual early in December. Spreads on cash wheat were about ½ better on most grades during the first part of the day, but these eased off somewhat later, as there was plenty of farmers' wheat coming in, which helped to fill up the demand.

The Canadian wheat visible increased only 2,481,000, and the United States visible increased 1,333,000 bushels. There were no wheat deliveries into the clearing house today.

Liverpool closed ⅛ to ¼ higher, and Buenos Aires was unchanged to ¼ higher at noon. Weather reports from Argentina are conflicting but it would appear that further showers have been received.

On passage supplies increased 1,168,000. Country marketings in Western Canada Saturday were 3,953,816 bushels as compared with 3,074,380 a year ago. Cash supplies are very large in North America and there is plenty of wheat for sale on all small bulges, and we believe this situation will count after the close of navigation. Winnipeg futures closed: November 120⅞, December 118⅞, May 124⅞, July 126½ or ⅛ higher to ⅛ lower.

Coarse grains: These markets were very dull today with a poor demand for oats, barley and rye. There was no feature to the market.

	Open	High	Low	Close
Wheat—				
May	125⅝	125½	124⅝	124⅝
July	127⅝	127⅝	126½	126½
Nov	121	121⅛	120½	120⅝
Dec	119⅝	119⅝	118⅝	118⅝
Oats—				
May	57⅝	57⅝	56⅝	57⅛
July	55⅝	55⅝	55⅛	55⅛
Nov	56⅝	56⅝	55½	55½
Dec	53⅝	53⅝	53⅛	53⅝
Rye—				
May	107⅝	107⅝	106⅝	106⅝
Dec	103	103	102⅝	102⅝
Barley—				
May	72⅛	72⅛	71⅝	71⅝
Dec	67⅝	67⅝	67⅛	67⅛
Flax—				
Dec	192½	192	190⅝	193

LIVERPOOL

Open ⅛ to ¼ higher
Close ⅛ to ¼ higher.

CASH GRAIN CLOSE

Wheat—No. 1 Northern, 127⅞. No. 2 Nor., 113⅞. No. 4, 109. No. 5, 97. No. 6, 82⅞; feed, 75⅞; track, 122⅞.

Oats—2 cw, 59½; 3 rw, 56⅛; extra 1 feed, 54; 1 feed, 50; 2 feed, 47⅞; rejected, 45⅝; track, 55½.

Barley—2 cw, 69½; 4 rw, 65⅛; rejected, 62⅝; feed, 50⅝; track, 68⅝.

Rye—1 cw, and 3 rw, 105½; 3 cw, 100½; rejected, 94½; track, 103½.

Flax—1 rw, 169⅝; 3 cw, 184⅝; 2 cw, 183⅝; rejected, 181⅝; track, 194.

Mining News

By Miller, Court & Co., Ltd.

VANCOUVER, Nov. 19 (By Teletype Wire)—Facts and forecasts state that stock market speculations which reach the intensity of that witnessed recently, and coming on top of several months of rapidly-mounting prices, exceptionally rapid credit expansion and consumption, and widespread public buying, seems significant of an approaching temporary climax. Such a market gets into dangerous technical positions largely due to overconfidence, and overbuying by traders who might not be able to weather the storm. The grave danger is for traders to buy at prices which have discounted all reasonable prospects for months and years ahead. This tremendous market cannot be treated as a unit. Numerous shares are at a dangerous height, but there are many others which have not been exploited to extremes. It is a question of selecting the right stocks and keeping commitments down to proportions which can be comfortably handled through any break.

C.P.R. September gross increase 25.2 per cent over last year in the same month, while for the first nine months gross amounted to $56,568,000, an increase of 12.5 per cent. Between $13 and $14 shares is indicated for the common stock this year. Twenty-seven oil and refining companies increased their aggregate net income 41.1 per cent in the first nine months over the same period of last year, I think that International Petroleum, Imperial Oil and Associated Breweries common at current prices are all worth while.

NEW YORK SUGAR

NEW YORK, Nov. 19.—With a better demand from domestic refiners, a firmer undertone developed in the raw sugar market today and prices advanced 1-16 cent to the basis of 3.89 for spots, duty paid, at this level sales were reported of 70,000 bags of Cuban for prompt shipment.

A fair withdrawal demand was reported for refined sugar, but new business continued light. Prices were unchanged at 5.20 to 5.25 for fine granulated.

Victoria Stock Exchange

MINING

	Bid	Asked
Big Missouri	.60	
Cork Province	..	38
Dalhousie	..	14
Dunwell	..	20
George Copper	4.75	5.25
Golconda	..	61
Independence	..	10
Kootenay Florence	..	33
National Silver (G.S.)	..	19
Premier	..	3.30
Rufus-Argenta	..	31
Ruth-Hope	.59½	.63
Oregon Copper	.74	.75
UNLISTED		
Grandview	.57½	.60
Caufield	..	10.00
Silvertip	..	.20
Wellington	..	.18
George Enterprise	.19	.20
Marmot Gold	..	.10
Blue Bird	..	.22
United Empire	..	.10
Noble Five	.39	
Kootenay King	.22	
Snowflake	.30	.42

SALES

George Copper—400 at 4.50.
Oregon Copper—500 at .74, 100 at .74, 2,000 at .75; 500 at .75; 500 at .75, 500 at .74.
George Enterprise—1,000 at .20.
Kootanay King—2,000 at .34½.

VANCOUVER EXCHANGE

(Supplied by B.C. Bond Corpn., Ltd.)

MINING

	Bid	Asked
Bayview		.04
B.C. Silver	1.40	1.50
Beaver Silver		.12½
Big Missouri	.62	.62½
Cork Province	.25	.26
Dunwell	.11	
George Copper	4.75	4.00
Georgia River	.26	.30
Gladstone	.08	
Glasord	.03½	.04
Golconda	.79½	.80
Grandview	.59½	.59½
Independence	.06½	.09
Indian		.05½
Int. C. & C.	.35	.38
Kootenay Florence	.19½	.20½
K. & L.	.07	.07½
Lakeview	.01½	.02
Leadsmith	.01½	
Lucky Jim	.25	.39
Marmot Gold	.06½	.09
Marmot Metals	.07	
Mohawk	.05	.05½
Noble Five	.41	.42
Kootenay King	.31½	.32½
Pend Oreille, com	10.00	10.10
Pioneer Gold	1.03	2.00
Porter-Idaho	.60	.62
Premier	3.22	2.25
Rush-Hope	.56	.60
Silverado	.69	.75
Silver Crest	.06½	.07
Silversmith		.10
Slocan Rambler		.17½
Snowflake	.39	.39½
Runloch Mines	2.00	2.20
Terminus	.10½	.12½
Toric Mines		2.50
Topley Richfield	.45	.46
Wellington	.14½	
Whitewater, rom	1.30	1.25
Woodbine	.09½	.10
OILS		
A. P. Consolidated	.54	.55
Dalhousie Oil	1.81	1.82
Devenish		.20
Fabyan	.18½	.18½
Home Oil	2.70	2.80
McLeod	5.80	6.00
Morton Woolsey	.06½	.07

MORNING SALES

Bayview—300 at .04, 1,000 at .04½.
Beaver Silver—9,000 at .13.
Big Missouri—5,090 at .63, 3,500 at .63½.
Cork Province—7,690 at .35.
Duthie Mines—100 at .85.
George Copper—2,000 at 4.75, 350 at 4.80.
Georgia River—1,500 at .26, 500 at .26½, 500 at .29½.
Golconda—50 at .79, 500 at .79, 3,000 at .78½, 50 at .60.
Grandview—2,500 at .59½, 5,850 at .59, 1,700 at .59½, 1,000 at .59¾, 1,000 at .60.
Independence—2,500 at .09½, 1,500 at .04½, 6,000 at .09.
Kootenay Florence—6,200 at .20.
Kootenay King—6,350 at .32.
Lucky Jim—5,300 at .25.
Marmot Gold—4,000 at .09½.
Reeves-McDonald—1,200 at 1.25.
Mohawk—4,000 at .05½.
Morton Woolsey—500 at .06½, 11,000 at .06½.
National Silver—500 at .14.
Noble Five—24,000 at .40.
Pend Oreille—400 at 10.00.
Planet Mines—100 at .60.
Premier Gold—200 at 2.23.
Rufus-Argenta—2,500 at .19, 500 at .19½, 100 at .20.
Ruth Hope—6,480 at .59.
Snowflake—1,900 at .40½, 10,950 at .41, 1,000 at .41½, 4,300 at .41½, 500 at .41¾, 4,200 at .42, 1,500 at .42 (b60), 150 at .42½, 250 at .43, 6,000 at .42 (b60).
Bunloch—35 at 2.00.
Topley Richfield—1,600 at .45.
Wellington—500 at .14½.
Woodbine—1,500 at .08½.
Calmoni Oil—100 at .95.
Illinois Alberta—300 at .65.
Dalhousie Oil—500 at 1.90.
Fabyan Pete—1,000 at .10, 11,450 at .10½, 2,700 at .19½, 1,100 at .18½, 10,000 at .19.
Home Oil—1,110 at 2.55, 20 at 2.60.
McLeod Oil—50 at 5.95, 245 at 9.00.
Provisionally listed today: Reeves-McDonald: capital 3,000,000 shares, no par; issued, 3,000,000 shares.

AFTERNOON SALES

Bayview—5,000 at .04.
Big Missouri—3,000 at .06½, 9,000 at .63.
Cork Province—6,000 at .35.
Cotton Belt—100 at .50.
Duthie Mines—100 at .87.
George Copper—100 at 4.75.
Golconda—2,500 at .78½, 2,200 at .80.
Grandview—500 at .59½, 7,200 at .59½, 2,000 at .59¾, 4,650 at .60, 2,000 at .61 (b60).
Independence—0,000 at .08½.
Kootenay Florence—500 at .20.
Kootenay King—18,000 at .32, 500 at .32½.
L. & L.—1,500 at .07½.
Lucky Jim—500 at .25.
Marmot Gold—1,000 at .09½, 500 at .09¼.
Reeves-McDonald—1,700 at 1.25.
Mohawk—500 at .05, 5,000 at .05¼.
Morton Woolsey—1,000 at .06½, 14,000 at .06¾, 17,000 at .07, 500 at .07¼.
Noble Five—9,000 at .40, 23,000 at .40, 4,000 at .41.
Pend Oreille—615 at 10.00.
Pioneer Gold—200 at 1.85.
Planet Mines—500 at .60.
Premier—600 at 2.23.
Porter-Idaho—1,000 at .60, 100 at .62.
Rufus-Argenta—1,400 at .30.
Ruth Hope—1,700 at .58.
Silversmith—500 at .10½.
Silverado—500 at .67.
Snowflake—1,000 at .28, 700 at .36½, 7,750 at .39, 500 at .39¾, 1,000 at .39½, 1,000 at .40, 900 at .40½, 2,250 at .42.
Terminus—3,000 at .10¼.
Topley Richfield—1,000 at .45.
Whitewater—2,100 at 1.30.
Woodbine—3,000 at .06½, 199 at .09, 2,500 .09½.
A.P.C.—1,300 at .55.
Fabyan Pete—1,000 at .16¼, 2,300 at .19½, 2,000 at .19½.
Home Oil—100 at 2.55, 100 at 2.57.
Illinois Alberta—75 at .65, 500 at .67.
McLeod Oil—850 at 6.00.

Calgary Oil Stocks

(Supplied by R. F. Castle & Co., Ltd.)

	Sales	High	Low	Close
Advance			.45	
Alta. P. Cons	3,233	.52	.51	.51
Brit. Dominion	1,100	.51	.51	.51
Dalhousie	2,820	3.00	1.95	1.95
Devenish	.145	.20	.20	.20
Ills. Alberta	3,350	.65	.60	.65
McDougal Segur	200	3.40	3.40	3.40
McD. Segur, new	470	1.85	1.50	1.85
McLeod	3,420	6.05	5.80	6.05
Mill City	659	.30	.29	.29
Okalta ram	13	235.00	200.00	235.00
Okalta pfd	57	300.00	265.00	300.00
Royalite	38	73.00	70.00	70.00
Spooner	750	1.25	1.20	1.25
United Oils	200	1.78	1.73	1.75
Vulcan	160	3.24	2.13	2.24

Total sales, 16,291.

MONTREAL PRODUCE

MONTREAL, Nov. 19.—Butter and eggs, steady; cheese, quiet.

Cheese—Westerns, 20 1-2c; Easterns, 19 7-8c to 18 1-4c.

Butter—No. 1 Pasteurized, 39 3-4c to 40c.

Eggs—Storage extras, 45c; firsts, 41c; seconds, 37c; fresh extras, 65c; firsts, 60c.

TORONTO HAS BLUE MONDAY

TREND IN DIRECT CONTRAST TO OPTIMISM OF SATURDAY

Howey Largest Trader on Board—Noranda's Movements Sporadic

(Supplied by R. F. Castle & Co., Ltd.)

TORONTO, Nov. 19.—Today was Blue Monday on the Stock Exchange, being reactionary and in direct contrast to the optimistic trend which prevailed on Saturday. The action of Wright Hargreaves cast a cloud of gloom over the market generally. If ever stock was given the skids it was Wright Hargreaves, when great gobs of stock were thrown on the market, pounding the price down to a low of 1.83, finishing at 1.85-89, a loss of 45 points. It is reported that underground development is not keeping pace with tonnage being put through the mill. However, this condition may only be temporary, and new work going on at lower levels might alter the situation.

Noranda's movements were sporadic. Opening at 53.75 Noranda touched 54, eased to 53 and closed at 53.05-15. Hudson Bay at 19.90-20, was off 1.60. Howey was the largest trader on the board, and moved up to 1.17, finishing at 1.14-1.15. Lake Shore at 18.1 was off 35 points, Mining Corporation was off 20 at 3.40; Barhurst at 36 was off 4; Abana at 2.53 was off 2; Sherritt at 6.70 down 15, while Sudbury Basin at 7.10 was 15 points weaker.

The annual general meeting of Teck Hughes was held in Buffalo today, and the general tone was optimistic. Mr. Forbes, the engineer, indicated in his remarks that results in 1929 should be as favorable as for 1928. The oil stocks were inclined to softness with the exception of Royalite, which at 69 to 74 was up considerably.

(Supplied by R. F. Castle & Co., Ltd.)

	Sales	High	Low	Close
Abana	4,600	2.60	2.50	2.55
Aconda	9,500	.12	.11	11⅝
Amity	2,000	.26	.25	.25
Amulet	13,700	2.60	2.70	2.70
Bathurst	0,000	.40	.37	.27
Barry Holl	3,000	.35	.35	.35
Bedford	.500	.39	.38	.39
Bidgood	2,500	.25	.31	.31
Big Miss	2,000	.62	.60	.62
Bolachatel	.500	.01¾	.01¾	.01¾
Cap. Rouyn.	57,500	.14¼	.12	.12
Buckingham	5,500	.08¾	.08¼	.08¼
Camb Kirk	1,500	.16	.16	.16
Cent. Man.	2,000	.80	.80	.80
Clericy	1,500	.23	.22	.22
Coast Copper	1,00	50.00	50.00	50.00
Dome	.100	9.25	8.35	9.35
Goldale	1,000	15½	15½	15½
Gold Hill	1,000	.09	.09	.09
Goodfish	10,000	.27	.25	.27
Granada	4,000	.19	.18	.18
Howey	59,000	1.16	1.00	1.12
Hudson Bay	6,000	21.50	20.15	20.15
Jackson Man.	6,100	.29¾	.27	.20
Kirk. Lake	7,800	1.08	1.07	1.07
Knot. Flor.	2,500	.21	.20	.20
Lake Shore	1,500	18.50	18.40	16.40
Laval	.500	.09½	.09½	.09½
Macassa	3,000	.19	.18	.18
Malartic	10,300	1.10	1.06	1.07
McIntyre	400	19.75	18.50	19.50
Mining Cpn.	7,500	2.61	2.40	3.40
Murphy	3,000	.73	.73	.72
Newbec	8,000	.29	.27	.27
Nipissing	8,500	2.85	3.60	3.30
Noranda	2,200	52.90	52.10	53.10
Pawnee Kirk	5,500	.13	.11	.12
Pend Oreille	.000	10.80	9.75	9.90
Premier	.500	3.20	3.20	3.20
Ribago	.500	.06	.06	.06
San Antonio	.500	.26	.28	.26
Sherritt Gor.	3,900	9.60	6.85	9.75
Stadacona	7,000	10⅝	10⅛	10⅛
Bud Basin	2,200	7.45	7.30	7.30
Bud Metals	.500	.02	.02	.02
Bud Cont.	1,000	.09	.09	.09
Towagamac	.700	3.00	2.85	2.85
Teck Hughes	3,300	9.75	8.55	9.60
Touch Bell	10,000	.08	.07	.07
Tread Yukon	100	12.50	12.50	12.50
Wright Har.	14,500	3.30	2.00	2.00
Mond Nickel	.500	33.00	33.00	33.00

STOCK MARKET REACTIONARY

REDUCED VOLUME IN TURNOVER ON NEW YORK EXCHANGE

Realizing, Liquidation and Calling of Loans Factors in Influencing Pressure

(Supplied by Branson, Brown & Co., Ltd.)

NEW YORK, Nov. 19.—The stock market was more of a reactionary affair today. Trending was lower in the forenoon on a reduced volume in the turnover, with realizing and liquidation a factor in the decline.

More or less of the selling was inspired by the belief that a technical reaction was overdue, but the calling of approximately $15,000,000 in loans was also a factor in influencing pressure. For a brief period the board reflected little nearby support, opening sharply lower, but rallied later in the afternoon, although good sized recessions took place in the principal trading issues. However, the announcement that Kennecott was placed on annual dividend rate of $8 per share was reflected in active bidding of copper shares with Anaconda the leader, which was followed soon by Bethlehem Steel, and later Radio became the market feature, rallying over 30 points.

The announcement of a slight increase in California oil production was without influence. The lowering of steel operations in the Youngstown district influenced selling of steel shares in the forenoon.

Would continue to reduce long holdings on the bulges instead of looking for buying opportunities at this time.

VICTORY AND WAR LOANS

VICTORY LOAN, 5½%—TAX FREE

Interest due—	Buy	Sell
1933, 1st May & Nov	102.55	102.80
1937, 1st June & Dec	106.20	106.70

WAR LOAN, 5%—TAX FREE

1931, 1st Apr. & Oct.	100.25	100.60
1937, 1st Mar. & Sept.	103.30	103.50

(Payable New York)

VICTORY LOAN, 5½%

1933, 1st May & Nov	101.00	102.35
1934, 1st May & Nov	102.55	102.60

DOMINION LOAN

1934, 15th Mar. & Sept.	99.50	100.00
1940, 1st Mar. & Sept. 4½%	96.80	98.15
1944, 15th Apr. & Oct., 4½%	99.20	100.00
1946, 1st Feb. & Aug., 4½%	99.40	100.00
1934, 1st Feb. & Aug. (C.N.R.), 5%	Mkt.	
1937, 1st Jan. & July (C.N.R.), 4½%

105 Special

This advertisement is not published or displayed by the Liquor Control Board or by the Government of British Columbia.

MR. ALLAN WILL CONTINUE BUSINESS AS BOND DEALER

Mr. George S. Brown, president of Brown Bros. & Allan, Ltd., announces a reorganization of the firm, by which Messrs. George S. and Herbert Brown will carry on the insurance business in offices at 402 Pemberton Building, where they will handle all lines of insurance—while Mr. Hugh Allan will carry on business as a bond dealer and stock broker in the old offices at 711 Fort Street.

The name of the firm will be changed in accordance with these arrangements, and it is understood that other interests will later become associated with Mr. Allan in the bond business.

AFRICAN PARKING LAW HIT

Capetown, South Africa, is having trouble in enforcing its new ten-minute parking law, which is proving unpopular. W. K. Dose, an attorney, was among the first who were arrested. Charged with parking in a busy street, he demanded that the police prove that he was the driver of his car at the time and that he left it at the parking place. This the police could not do, and Dose was dismissed.

Could Not Sleep Heart Would Start Pumping and Pounding

Mrs. Fred P. Averill, 136-12th Ave., Calgary, Alta., writes:—"I was bothered so much with my heart I could not sleep. I would waken up in the night screaming, and my heart would start pumping and pounding.

A neighbor lady told me to try

MILBURN'S HEART AND NERVE PILLS

so I started taking them and I can truthfully say I am a different woman. Altogether I only took two boxes."

Price 50c a box at all druggists and dealers, or mailed direct on receipt of price by The T. Milburn Co., Ltd. Toronto, Ont.

WRITE FOR OUR FREE BOOK ON PATENTS
FETHERSTONHAUGH & CO.
8 O'CONNOR ST. OTTAWA

Finance and Commerce

COMPANY WILL CONTINUE WORK IN BOTH AREAS

Directors of Dalhousie Mining Company Will Proceed With Activities in Bear River

FURTHER DETAILS ARE EXPLAINED

The Dalhousie Mining Company, which is invading the Coquihalla area in the Hope district, where it is believed very promising results may be expected, is not in any way deserting the holdings on the Bear River in the Portland Canal district.

It is the intention of the company to preserve the bulk of its funds for the development of its original properties.

The situation, it is explained, is that the directors of the Dalhousie Mining Company, Limited, obtained a great deal of information regarding the developments in the Hope district, from which it appeared to them that the Coquihalla area is likely to be the next big camp in British Columbia, and having fortunately obtained the opportunity to acquire some of the most promising ground in this area, they did not feel, in the interests of the company, that such an opportunity should be overlooked.

"The claims in the Coquihalla area judging by what has been accomplished on the properties already developing there, and from their convenience to transportation, the softness of the rock, and the regularity of the formation, should be capable of cheap and easy development," said Mr. D. S. Tait, secretary of the company., "and the directors believe that the company is in a position to proceed with the exploration and development of the Coquihalla claims without detriment to their original and principal project.

"Mr. McLeod, our superintendent, who went over the Coquihalla claims for the company, based his recommendation that the company take them up upon the richness of the ore which had been discovered in the other properties developing on this area, upon the close similarity between the claims upon which the discoveries have been made and the claims acquired by this company, and partly upon the ground that the development of the claims should be simple and comparatively inexpensive."

Whitney Letter

(Supplied by Branson, Brown & Co., Ltd.)

NEW YORK, Nov. 19.—Whitney, of the Wall Street Financial Bureau, says:

Yesterday's market was divided into two distinct phases, the first of which consisted of a period of exceptionally heavy selling, wherein the market demonstrated its ability to absorb stocks on a large scale with nothing other than a moderate recession; and the second a period in which acknowledgment was accompanied by substantial repurchases of stocks already sold and the recording of new high records by a very considerable number of issues.

Taken all in all, the market has demonstrated that it is still in an exceptionally good condition, that the trend is still up, also that such reactions as are witnessed are almost entirely in the nature of technical affairs brought about by the rapidity of the advance. With some profit taking absorbed in today's market, there is little prospect for any normal Tuesday reaction, and consequently there exists no reason for profit taking or reason for refraining to buy issues which are still undervalued.

The Supreme Court decision in the traction case was rendered, but was a victory for neither side, since the case has been ordered for reargument, consequently the decline in the traction issues is without justification. The advance in Porto Rican tobacco "A" stock is the result of buying by those who have learned that the issue is to be returned to the seven basis when the directors meet in December. Since dividends received from Congress Cigars are more than enough to pay this rate on Porto Rican American Tobacco "A," there is no reason why the advance should not continue for at least another ten or fifteen points.

A new top for New Haven is, among other things, discounting an expected action of the board at its next meeting, viz., the establishment of the stock on a regular $5 basis. I believe the advance in Erie got under way yesterday, and that the stock is a purchase while it can be obtained below 65. Corn Products, with the establishment of a new record, justifies the earlier buying recommendations which gave as an objective a price of approximately $100 a share.

Both insurance stocks, Fidelity Phoenix and Insurance Company of North America, established new tops and should be held for prices some $20 a share higher. Mack Trucks continues its improvement, and consequently the buying recommendation which reads 105 or under is continued. American Agricultural common and preferred, ran into some profit taking after recording new tops for the year. Continue to buy the preferred under 80 and the common under 25 for prices of $20 and $10 a share higher, respectively.

Colorado Fuel should be purchased on this dip below 80. Texas Gulf has advanced 10 points since last recommendation for purchase. Half profits in it should be clinched. In addition to Chile, both Greene Cananea and Inspiration Copper will be absorbed by Anaconda at prices substantially above their present market prices.

Latest News From Wall Street

(Supplied by Branson, Brown & Co., Ltd.)

NEW YORK, Nov. 19.—Technical conditions intervened today to check the recent headlong uprush of the general market. Traders with large profits began to consider the possibility of a sharp reaction in view of the sweeping advances, and the tremendous volume of dealings since election.

Considerations of this kind actuated extensive realizing sales in General Motors, Steel, Radio, Allied Chemical, Packard and other leaders of the recent violent demonstration; a slightly firmer tone in call, which was barely able to hold at 6 1-2 per cent, also induced caution, and the exuberance of last week's sessions was no longer in evidence.

However, the main body of stocks displayed impressive ability to absorb profit-taking. While the heavy realizing stopped the forward movement in the market as a whole, recessions in the stocks affected were unimportant, taking into consideration the extent of the preceding gains. Strong demand came into play in the principal trading stocks on price recessions.

At the same time, the volume of dealings fell off appreciably, demonstrating that no large scale distribution was being attempted. There has been quiet accumulation in leading tire companies on prospects that 1929 would be a year of increased sales and profits. One of the smaller companies which should benefit in the original equipment field is Fisk Rubber. It recently took on substantial additional contracts from Chrysler.

General Motors Corporation has received an order from the Detroit Railway Commission for de luxe sixteen-passenger coaches powered by Cadillac eight-cylinder motors.

Formation of the largest investment trust in the world by the Fisher Brothers, of Detroit, and Arthur Cutten, of Chicago, is reported as virtually completed. The new institution, it is said, will concentrate over $500,000,000 of security holdings at the outset, and it is planned to expand it to a corporation with over $1,000,000,000 in a short time.

Manhattan Electric Supply is to offer stockholders of record November 30 rights to subscribe to 32,500 common shares at $30 in ratio of one additional share for every four shares held.

Improvement in the woolen and worsted business in New England has been marked during the past month with American Woolen Co. and Pacific Mills recently taking heavy orders, and some of the big worsted mills are operating close to 100 per cent of capacity.

Daily average crude oil output in California 642,000 barrels in the week ended November 17, an increase of 55,000.

Texas Gulf rise was in response to buying by interests associated with Newmont Mining who liquidated their Gulf a year ago, believing they would get it back cheaper. Trying to get their stock back they met competition as earnings are running at a rate to warrant higher dividend payments.

Canadian Pacific second week of November gross $5,618,000 against $5,498,000 in 1927 week. January 1 to November 14 gross $186,819,000 against $163,191,000.

Hecla Mining Company, quarter ending September 30, profit $272,931 after expenses, ordinary taxes and depreciation, but before federal taxes, against $348,638 in preceding quarter and $251,021 in third quarter of 1927; nine months' profit $958,104 against $1,223,993 in the first nine months of 1927.

United States exports of finished products $2,061,000,000 in the year ended June 30, an increase of 4 per cent over the preceding year, and 70 per cent over 1922 fiscal year, according to Dr. Julius Klein, Director of Bureau of Foreign and Domestic Commerce.

J. S. Bache—We suggest that speculative play be limited to such groups as the utilities, oils, chemicals and coppers.

Hornblower & Weeks—we believe that the strength in the general market will continue this week.

METAL MARKETS

LONDON, Nov. 19.—Standard copper, spot £68 5s; futures, £68 12s 6d.

Electrolytic, spot £74 15s; futures, £75 5s.

Tin, spot £230 10s; futures, £226.

Lead, spot £21 7s 6d; futures, £21 7s 6d.

Zinc, spot £24 15s; futures, £24 12s 6d.

AT NEW YORK

NEW YORK, Nov. 19.—Copper, steady; electrolytic, spot and futures, 16.00.

Iron, steady, No. 2 f.o.b. Eastern Pennsylvania, 20.00 to 20.50; Buffalo, 17.50 to 18.50.

Tin, steady, spot 50.50; futures, 50.00.

Lead, steady, spot New York, 6.35; East St. Louis, 6.15 to 6.20.

Zinc, steady, East St. Louis spot and futures, 6.25.

Antimony, 10.12 to 10.25.

Quicksilver, 124.00.

Wholesale Row

(Revised November 12, 1928)

DAIRY PRODUCE, ETC.

Butter, cartons	.48 to .49
No. 1	.45
No. 2	.43
Two and three pounds	.45
Butter, No. 2, per lb.	.41
Lard, tierce, per lb.	.17
Lard, other kinds	.17½ to .18½
Shortening, tierces, per lb.	.18
Shortening, other kinds, lb.	16½ to .18
Cheese	.30
Cheese, twins, per lb.	.29½
Cheese, triplets, per lb.	.30
Cheese, Stilton, per lb.	.31
Cheese, solid milk, per lb.	.30
Edam Dutch Cheese, per lb.	.40
Gouda Cheese, per lb.	.40
Gouda Cheese, per lb.	.40
Gorgonzola, per lb.	.35
Swiss Gruyere, in portions, lb.	.50
English Stilton, lb.	.50
Imported Roquefort, per lb.	.65
Kraft Brand, Camembert, box	.60
Circle Brand Breakfast Cheese	.60
Kraft, lb.	.27
Golden Loaf	.30

EGGS

B.C. Extras, doz.	.57
B.C. Firsts, doz.	.52
Pullets, doz.	.45
Pewees	.30

FRUIT

Apples—	
Orcas Island Gravensteins	2.75
O.K. Macintosh Reds	1.40 2.10 2.50
O.K. Jonathans	1.40 2.00 2.25
Orcas Island Pears	5.25
Bananas, per lb.	.10
Lemons, California, per case	4.00 to 5.00
Lemons, per doz.	1.50
Rhubarb, per lb.	.05
Valencia oranges, per case	7.25 9.50
Navel oranges, per case	8.00 9.00
California grapefruit	6.50
Florida grapefruit	5.50
Seedless grapes	5.00 2.75
Tokays, per box	2.75
Emperor grapes, per box	3.00
Local Island Belle, crate	1.75
Pomegranates, box	3.25
Persimmons, box	3.00
Melons—	
Casabas, per lb.	.09
Honey Dew melons, crate	3.00

VEGETABLES

Carrots, sack	1.25
Cabbage	.04
Sweet potatoes	.07 .08
Parsnips, sack	3.25
Cauliflower, doz.	1.25
Celery, imported, crate	1.25
California lettuce, per crate	5.75
Potatoes, new	1.25 1.75
Turnips, sack	2.50
Cucumbers	.50 1.50
Green onions, doz.	.60
Yakima Spanish Onions, sack	4.25
Kamloops onions, sack	4.25
Local onions, sack	4.00
Pumpkin, per lb.	.04
Citrons, per lb.	.04
Hubbard squash, per lb.	.04
Hothouse tomatoes, No. 1	3.50
Hothouse tomatoes, No. 2	3.00

NUTS

Almonds, per lb.	.30 .34
California walnuts, per lb.	.30 .40
Brazil nuts, per lb.	.36
Filberts, per lb.	.16½
Manchurian walnuts, per lb.	.13½
Chestnuts, per lb.	.25
Oregon softshell walnuts, standard	.30½
Oregon softshell walnuts, fancy	.36½
Peanuts, green	.10
Peanuts, roasted	.13
Popping corn, per lb.	.10

FLOUR

Purity	2.50
Five Roses	2.50
Maple Leaf	2.50
Royal Standard	2.50
S. & K. Pastry	2.30
Whole Wheat	2.40
Quaker Flour	2.50
Robin Hood	2.50

MEAT

Beef, steer, per lb.	.19
Beef, cow, per lb.	.17
Lamb, per lb.	.27
Pork, per lb.	.17
Veal, heavy, per lb.	.21
Veal, local, per lb.	.22
Liver, per lb.	.12
Bacon, per lb.	.36 to .44
Ham, per lb.	.32 to .34
Chicken, per lb.	.37 to .39
Fowl, fresh, per lb.	.25 to .30
Duck, per lb.	.40
Turkey, per lb.	.42 to .45

Retail Prices

(Revised November 12, 1928)

VEGETABLES

Potatoes, local, sack	1.80
Sweet Potatoes, per lb.	.08
Celery	.10 to .15
Cabbage, each	.10 to .20
Beets, 2 lbs. for	.15
Carrots, 2 lbs	.10
Cauliflower, each	.10 .15
Onions, 3 lbs.	.25
Lettuce, head	.10

SUGAR

B.C. Refinery—	
White, per hundred	6.40
Yellow, per hundred	6.20

FEED

	100 lbs.	Per Ton
Barley	$2.20	$44.00
Gr. Barley	2.30	46.00
Corn	2.70	53.00
Cracked Corn	2.80	54.00
Feed Cornmeal	2.80	54.00
Oats	2.20	44.00
Oats, ground	2.40	48.00
Scratch Feed	2.60	50.00
Poultry Mash	2.70	52.00
Marvel Egg Mash	2.90	56.00

FLOUR

	Per 98 lbs
Snowflake	12.50
Green Peas, 3 lbs.	.25
Cucumbers	.15
Radishes, 3 bunches for	.10
Green onions, per doz.	.15
Wax beans, per lb.	.15
Potatoes, local, new, 10 lbs.	.25

FRUIT

Apples—	
Local Gravenstein apples, lb.	.15
Lemons, Cal., doz.	.25, .35, .50
Navel Oranges, doz.	.35 .50
Okanagan Peaches, box	1.50
Arizona grapefruit, 3 for	.25
Dates, 3 lbs.	.25
New California Figs, pkt., 16, 151 lb.	.25
New California Layer Figs, lb.	.20
Spanish Cluster Raisins, box	.50
New Ford Dates, lb.	.20
Florida Grapefruit	.10
New Almond Nuts, lb.	.30
California Cluster Raisins, box	.35

DAIRY PRODUCE, ETC.

Butter—	
Best Alberta, cartons	.48
Comox, lb	.46
"Our Own Brand," in ¼'s, per lb.	.50
Greenacre Plums, basket	.60
Preserving Peaches, box	1.60
Peaches, per doz.	.35 to .50
New local apples, 3 lbs.	.25
Raspberries, 2 boxes	.35
Cantaloupe	.15
Plums, lb.	.05, .06
Casaba Melon, per lb.	.06
Seedless Grapes, per lb.	.15
Bartlett Pears, per doz.	.65
Hothouse Tomatoes, 3 lbs.	.25
Outdoor Tomatoes, 4 lbs.	.25

NUTS

Pecans	.60
Mixed	.30
California Soft Shell Walnuts, lb.	.40
Roasted Peanuts, per lb.	.15
Almonds	.35
Soft Shell Almonds	.40
Cocoanuts, each	.15 .20

FISH

Halibut, per lb.	.25 .30
Cod, per lb.	.15
Cod Fillets, per lb.	.20
Soles, lb.	.15
Skate, 2 lbs.	.25
Finnan Haddie, per lb.	.20
Kippers, per lb.	.15
Oysters, per pint	.80
Eastern Oysters, per dozen	.60
Herring, per lb.	.10
Salmon, red, per lb.	.25
Salmon, white, per lb.	.20
Small Red Salmon, per lb.	.20

Viscount Grey Loses Second Wife by Death

LONDON, Nov. 19.—Viscountess Grey is dead at the age of fifty-seven. The second wife of Viscount Grey of Falloden, former Secretary for Foreign Affairs, expired after a sudden illness at her home at Wilsford Manor, Salisbury.

SNOW IN COLORADO

DENVER, Col., Nov. 19. — With many mountain passes and highways already snow covered, and temperatures sliding down, the Rocky Mountains region today experienced a cold wave that was expected to be the most severe of the season.

Wheat Wizard to Show at Toronto Fair

MR. HERMAN TRELLE

Of the Peace River district, who has made a world-wide reputation as a grower of wheat and oats, will exhibit at the Royal Winter Fair, Toronto, for the first time in Eastern Canada. He will attend the fair. In 1926 Herman Trelle won the world's championship for both wheat and oats at the Chicago International.

OIL FROM COAL HAS BIG SALE

COMMERCIAL SUCCESS IS ACHIEVED BY GERMAN MANUFACTURERS

Annual Production of Gasoline From Coal Is Now 40,000 Tons —Other By-Products

PITTSBURGH, Pa., Nov. 19.—Germany's commercial success in making synthetic gasoline from soft coal, and incidentally also making soap from coal, to which the Standard Oil Company has acquired the American rights, was described today to the second international conference on bituminous coal at Carnegie Institute of Technology. The story was told by the man who is marketing the synthetic gasoline in German filling stations, Dr. Carl Krauch, director of the German Dye Trust.

Krauch said that coal gasoline may be changed in the making at will into "the most diverse marketable products, such as kerosene gas oil and lubricating oils. We are thus enabled," he said, "to adapt the process to the fluctuations of the market."

If anti-knock gasoline is wanted, German chemists can control their method of transforming molecules of coal so that certain aromatic, basic substances affecting knocks are properly synthetized. The result is to put into gasoline a molecular structure that slightly affects the rapidity of explosion.

INCREASING PRODUCTION

"At present," said Dr. Krauch, "we have reached, at our Leuna plant, an annual production of 70,000 tons of gasoline, of which 40,000 tons are obtained from coal. At the end of next year we hope to be able to raise the production to 250,000 tons. The gasoline produced by us has found a ready market for the reason that in all essential properties it equals a good gasoline obtained from crude oil in the ordinary way."

Soap is produced because the dye trust found quantitites of paraffin from liquid coal on its hands, with a paraffin market relatively small. Dr. Krauch found out how to overcome the difficulties of extracting from paraffin some fatty acids that make soap.

Artist (to porter): "Be careful of that picture; it is scarcely dry."

Porter: "That's all right, sir; it won't hurt this coat; it's only an old one."

Mother's Little Helper

By J. H. Striebel

It can't be a cold so it must be something else. Funny what things they put into some of these packages.

HEAD-FIX
FOR
Sick and Nervous Headaches
NEURALGIA and RHEUMATIC PAINS
NO OPIATES or INJURIOUS DRUGS
Just what your physician would prescribe in separate form
At all druggists
35c PER BOX
THE VANCOUVER DRUG CO., Ltd., Special Agent

Health and Diet Advice

By DR. FRANK McCOY

METHODS OF COOKING MEAT

The varieties of cookery include boiling, roasting, broiling, braising, baking, stewing and frying.

When preparing meat by boiling, it is advisable that the water never be allowed to remain boiling. The temperature should be just sufficient to change the coloring matter of the blood, soften the fibre and dissolve the connective tissues, which can be accomplished by water far below the boiling point. Keeping meat in water that is actually boiling over-congulates the proteins, dissolves the mineral matter and lowers the food value of the meat. This is true of any protein, and can easily be demonstrated with the hard-boiled egg, which is much harder to digest than one which is cooked below the boiling point. In the former the albumen is tough and indigestible, and in the latter form, which has been given the term "coddled," the white is soft and creamy and even more easily digested than when raw. The effect of over-boiling meat is not as apparent as in the case of the egg, but the results are the same.

In boiling meat it is advisable to first coagulate the exterior by plunging the meat into rapidly boiling and unsalted water for about five minutes. This encloses the meat in a waterproof case of coagulated albumen and prevents the escape of the meat juices from the interior of the cut. The fire should then be turned down so that a temperature of about 180 Fahr. is maintained for a about twenty minutes for each pound of meat. If this is performed carefully, the meat will be tender and easily digested, whereas if the boiling point is too long continued, the meat will be tough and stringy. This is the most frequent error made in boiling meat by incompetent cooks.

It must be remembered that once the boiling point has been reached the temperature of the water cannot be increased, however hot the fire, unless the water is under considerable steam pressure, and it must be remembered that the temperature in the interior of any solid object, such a large piece of feat, or a large potato, will not be as great as the surrounding water. Once water has reached the boiling point, it is possible to turn down the fire and in this way save much fuel.

If instead of desiring the value of the meat to remain in the cut itself, one desires these to penetrate into the water to form a meat broth, it is advisable not to permit the water to boil in the beginning, but to remain at a temperature of about 160 degrees Fahr., not quite hot enough for the water to coagulate the albumen. In this manner the water will be rich in the nutritive qualities of the meat.

By boiling meat for several hours, the coagulated albumen becomes dissolved into gelatin, after which it can become the medium for a number of flavors of herbs and vegetables.

Salt should not be added to the water of boiling fish or meat as it will render the albumen hard. After the cooking has been completed the salt may be added to suit the taste.

Stewing meat differs from boiling in that it permits the juices to pass into the water, and since the juices are eaten with the meat, none of the nutrition is lost. The best temperature for stewing meat ranges from 140 degrees to 170 degrees Fahr. The secret of success is to avoid too high a temperature. It is best to allow the pan to simmer only instead of boil. Very little water should be used in stewing, and the saucepan should be closely covered.

(Continued in my next article)

Correspondents wishing to communicate with Dr. McCoy are advised that his address is Builders Exchange Building, Los Angeles, California, U.S.A.

TO REMIT SMALL SUMS SAFELY

Payable at par throughout Canada, Money Orders issued by the BANK OF MONTREAL are safe and convenient for remitting small sums. Charges are from 5 cents to 24 cents according to the amount. At any office of the Bank

BANK OF MONTREAL
Established 1817
Total Assets in excess of $860,000,000

GOOD PRINTING
CREATES A GOOD IMPRESSION

There's no questioning the fact that your Printing invariably is an index to the character of your business. Particularly does this apply to the stationery you use—letterheads, envelopes, etc., as well as other printed matter. Therefore, it behooves you to have good Printing done if you wish others to judge you in the right light.

We're printing specialists—and naturally take pride in the work turned out by our plant. And we're equipped to handle your work successfully, promptly and at truly moderate prices.

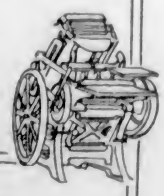

The Colonist
COMMERCIAL PRINTING DEPARTMENTS
1211 BROAD STREET PHONE 197

"Quality first"
McNISH'S
SPECIAL
SCOTCH WHISKY
(Consumed throughout the World)
38
This whisky is favoured by the distinguished patrons of Claridge's in Paris.
PRE-WAR STRENGTH—20 U.P.
This advertisement is not published or displayed by the Liquor Control Board or by the Government of British Columbia.

Important Notices, Employment, Business and Professional Directory, Wants, Etc.

The Daily Colonist

RATES FOR CLASSIFIED OR WANT ADVERTISEMENTS

One and one-half cents a word each insertion; nine cents a word a week, with a minimum of ten words, cash with order. No advertisement accepted for less than twenty-five cents.

Death and Funeral Notices, $1.50 first insertion, $1.00 for each additional insertion. Marriages, Cards of Thanks and In Memoriam Notices, $1.50 per insertion.

Birth Notices, $1.00 per insertion.

Business or Professional Cards of two lines or under, $2.50 per month. Additional space at $1.25 per line per month.

Advertisers who desire may have replies addressed to a box at The Colonist and forwarded to their private address. A charge of ten cents is made for mailing replies. In this case add three words ("Box ... Colonist") to the count for the number of words.

Out-of-town readers of our advertisements ask advertisers to give address as well as phone numbers, as it is not always possible to communicate through the phone.

The Colonist service is available every day from 8 a.m. to 10 p.m., accepting Sundays. Just call 11.

CLASSIFICATIONS

Acreage for Rent	43
Acreage for Sale	42
Acreage Wanted	44
Agencies Wanted	38
Agents Wanted	16
Autos for Hire	66
Automobiles	65
Births	1
Boats and Launches	76
Business Directory	71
Business Opportunities	69
Cards of Thanks	4
Church Notices	6
Coming Events	10
Country Properties	76
Dancing	25
Deaths	2
Dressmaking	28
Educational	33
Farms for Rent	46
Farms for Sale	45
Farm Produce	41
Farms Wanted	47
Flats and Apartments to Rent	53
Flats and Apartments Wanted	54
Flowers	7
For Sale, Miscellaneous	40
Funeral Directors	9
Furnished Houses for Rent	50
Furnished Rooms to Rent	48
Furnished Rooms Wanted	50
Housekeeping Rooms to Rent	51
Housekeeping Rooms Wanted	52
Houses for Sale	78
In Memoriam	5
Listings Cancelled	77
Lost and Found	29
Lodges and Societies	23
Machinery	64
Marriages	3
Maternity and Convalescent Homes	62
Miscellaneous	37
Money to Loan	31
Monumental Works	8
Music	24
Personal	30
Professional Directory	72
Property for Sale	80
Property Wanted	81
Poultry and Livestock	63
Room and Board	47
Room and Board Wanted	48
Situations Wanted—Female	19
Situations Wanted—Male	17
Summer Resorts	61
Teachers Wanted	15
Timber	30
To Exchange	22
To Rent—Miscellaneous	38
Unfurnished Houses to Rent	55
Wanted—Female Help	14
Wanted—Male Help	13
Wanted—Miscellaneous	46
Wanted to Borrow	32
Wanted to Buy—Houses	79
Wanted to Rent—Furnished Houses	57
Wanted to Rent—Miscellaneous	36
Wanted to Rent—Unfurnished Houses	56

1 BIRTHS

TAYLOR—To Mr. and Mrs. T. Taylor, 202 Montreal Street, on November 18, at the Royal Jubilee Hospital, a daughter

2 DEATHS

HARLOCK—The death occurred at Vancouver, November 18, of Mrs. A. J. Harlock, formerly of Victoria. Funeral at Victoria, Wednesday, November 21, from Roman Catholic Cathedral.

FUTCHER—There passed away on November 16, in this city, Thomas Stephen Futcher, of 1899 Foul Bay Road, aged eighty-one years, born in Salisbury, Wilts, England, and a resident of Victoria for the past thirty-nine years. He is survived by two daughters and three sons, Mrs. James Fairweather, Miss Florence E. Futcher and Major A. C. Futcher, all of Victoria, Thomas R. Futcher and Frederick A. Futcher, of Vancouver.

The remains are reposing at Hayward's B.C. Funeral Chapel, from where the funeral will take place on Tuesday afternoon, at 2 o'clock. Rev. A. E. de L. Nunns will officiate. Interment will be made at Ross Bay Cemetery.

HUMBER—The death occurred in this city, on November 17, of Dr. Arthur Albert Humber, aged fifty-five years and born in Victoria, his late residence being 1781 Rockland Avenue. The late Mr. Humber is survived by his widow, three daughters and three sons, Mrs. J. A. Chambers, of Toronto; Maurice G. Humber, of this city, Charles Humber, of California, Mrs. Harold Bray, of California, Miss Grace Humber, at home, and Bruce Humber, at home.

The remains are reposing at Hayward's B.C. Funeral Chapel, from where the funeral will take place on Tuesday afternoon, at 2 o'clock. The remains will be laid to rest at Royal Oak Burial Park. Rev. Dr. W. J. Sipprell will officiate.

4 CARD OF THANKS

Mr. and Mrs. John Baxter and Mr. and Mrs. Fraser desire to express their gratitude to the many friends for the kind expressions of condolence and for the many beautiful flowers sent during their recent sad bereavement.

5 FUNERAL DIRECTORS

SANDS FUNERAL CO.
Office and Chapel: 1412 Quadra Street
Phones 3306, 6035 and 7448L

THOMSON'S FUNERAL HOME
1625 Qaudra Street
Phone 466 Night and Day

McCALL BROTHERS
"The Floral Funeral Home"
Johnson and Vancouver Sts. Phone 383

S. J. CURRY & SON
Efficient and kindly attention given to any desiring our service.
Office and Chapel: 680 Quadra Street
Phone 640, Day or Night

7 FLOWERS

CORNER FLOWER SHOP. PHONE 1269. Leading florists of Vancouver Island.

7A FUNERAL DESIGNS

BALLANTINE BROS.
Cut Flowers and Designs
639 Fort Street Phone 304
Greenhouses: North Quadra Street

8 MONUMENTAL WORKS

STEWART MONUMENTAL WORKS, LTD. Take No. 9 or 7 street car to works. 1401 May Street, phone 4817.

10 COMING EVENTS

CAPITAL CITY BUILDING SOCIETY and Savings and Loan Association, next drawing for a loan free of interest, November 20. Join now as the entrance fee will be increased on December 1. T. J. Goodlake, secretary-treasurer, 1008 Broad Street, phone 2209.

COLWOOD BURNS CLUB WILL HOLD A Scottish dance in Colwood Hall, Wednesday, November 21, at 8.30 p.m. Tickets 50c.

C.P.R. SOCIAL CLUB DANCE, EMPRESS Hotel Ballroom, Thursday, Nov. 22. Dancing, 9.30 to 12. Osard's Orchestra. 50 cents.

COURT CAMOSUN, A.O.F.—A TEN CENT whist drive will be held Tuesday, November 20, at 8.45. All Foresters cordially invited.

DANCE—K. OF C. HALL, FRIDAY, NOVEMBER 23. Lea Acres' Orchestra. 8 to 1. Refreshments. Admission 50c.

ENGLISH COUNTRYSIDE TEAS, WITH Devonshire cream, at Hamsterley Lakeside. Cosy fireside tearoom at Elk Lake.

PARTNER WHIST AND DANCE, SONS of Canada Hall, every Wednesday evening. Good music. Prizes: First lady and gent, $5 each; second lady and gent, $3 each; third, $2 each; fourth, $1.50 each. Admission 25 cents. All welcome.

PRINCE EDWARD BRANCH, CANADIAN Legion, masquerade frolic, Friday, November 23, Colwood Hall. 8.30-12.30. Hall's orchestra. 66 cents. Valuable tombola; Homemade dresses, historical, humorous, national.

10 COMING EVENTS (Continued)

ST. ANDREW'S NIGHT—GRAND SCOTTISH concert, under auspices St. Andrews and Caledonian Society, November 30, Chamber of Commerce Hall. 8 o'clock sharp. A splendid programme of humor, sentiment, recitation and dancing has been arranged for this night. This is the concert of the season. Tickets, 50 cents, from members and at Horsechoe Cigar Stand.

THE REGULAR MONTHLY DANCE OF United Service Lodge, No. 24, will be held Friday, November 16, at Masonic Hall, Equimalt. Dancing 8.30 to 12. Cents 50c, ladies 35c. Refreshments.

8.30 TUESDAY, PRIDE OF THE ISLAND Lodge partner whist, S.O.E. Hall. Two $5, two $2.50, two $1.50, two $1, two tombolas, $1 each. Admission 35c.

13 WANTED—MALE HELP

AUTOMOBILE MECHANICS, ELECtricians, Battery and Tire Men, are always in big demand, at good wages. LET US TRAIN YOU NOW DAY AND EVENING INSTRUCTION INTERNATIONAL ENGINEERING SCHOOLS, LTD. 910 View Street, Victoria, B.C., Phone 7656. The Home of Practical Instruction. WE TEACH YOU RIGHT. Engineer-Manager, Mr. D. Horton; Thirty-five Years' Experience.

EXPERIENCED RADIO SALESMAN. Apply 1019 Government Street.

EARN $10 TO $25 A WEEK IN YOUR spare time at home writing showcards. No canvassing or selling. We instruct you and supply you with work. Write today. The Menhenitt Company, Limited, 24 Dominion Building, Toronto.

ENGINEERS, MARINE, STATIONARY, trained for certificates. Winterburn, Central Building, Victoria.

HANDYMAN FOR CARPENTER'S HELPer, with opportunity to learn building trade thoroughly, must have $500 to invest; steady work, wages and bonus. Box 5846, Colonist.

LABOR ASSISTING FARMER, IN EXchange for car. Apply T. Pilmley, Pilmley's Garage.

NEW ERA BUSINESS SCHOOL, SEParate classroom for young men. Office 210 Hibben-Bone; open every evening except Saturday.

VICTORIA AUTOMOBILE ENGINEERing Institute, 755 Broughton Street. Our students are properly instructed and shown how to do their work correctly. Call and see us.

WANTED—A FIRST-CLASS WATCHmaker, one who is accustomed to salesmanship preferred. Apply W. H. Wilkerson, 1210 Douglas Street.

WANTED—AUTOMOBILE ELECTRICIAN, to take full charge of that department for local motor firm. Must be a thoroughly competent man; no other need apply. Married man preferred. Apply, stating full particulars as to experience and references, to Box 5832, Colonist.

WANTED—MAN HANDY WITH WOOD tools, steady work, good wages. Must invest $600. Box 5973, Colonist.

YOUNG MAN FOR DELIVERY AND store; start immediately. Holland's Meat Market, Sidney.

5 MEN TO CALL ON RESIDENTS FOR membership drive. Can make $5 a day easily. Call 620 Broughton Street, Wednesday morning. Ask for Mr. Johnson.

JOHN WOOD
Vocational and Technical Adviser
Agent for
International Correspondence Schools, Canadian, Limited
1222 Douglas Street Phone 4116

14 WANTED—FEMALE HELP

CAPABLE WOMAN FOR GENERAL housework; must be good cook, sleep in or out. Apply Box 5969, Colonist.

EARN $10 TO $25 A WEEK IN YOUR spare time at home writing showcards. No canvassing or soliciting. We instruct you and supply you with work. Write today. The Menhenitt Company, Limited, 24 Dominion Building, Toronto.

GIRL OR YOUNG WOMAN FOR GENeral housework daily. Phone 7566X.

GOOD HOME OFFERED TO YOUNG girl who has left school, in return for services. Small remuneration, and board. Apply Box 5968, Colonist.

MANY SALESLADIES FAMILIAR WITH the cash registers will be required for Christmas rush. Demonstrations and rapid method of making change taught by day, night classes. New Era Business School, 210 Hibben-Bone Block.

SALESLADY REQUIRED, WITH THOROugh knowledge of drygoods. State age, and give full particulars of experience and salary expected. Box 5891, Colonist.

INDEPENDENCE
THREE MONTHS from now you can be making money. You can have your own Beauty Parlor. Hairdressing is the best-paying field for women, both young and middle aged.
Full Course at greatly reduced fee, and terms to suit you.
We pay you while we train you.
VICTORIA HAIRDRESSING COLLEGE
114 Woolworth Building

Try Students' Marcel, 35c. Hair cut, 25c Wednesday Free. Guaranteed Satisfaction.

WANTED—YOUNG OR MIDDLE-AGED woman, for private household; family of four, must be good plain cook. Apply A. M. Manser, Lakeshaw, V.I., Mile 28, C.N.R.

WANTED—COOK-GENERAL, SMALL family; 4½ miles from Duncan. Box 8971, Colonist.

WANTED—MAID FOR HOTEL, NEAR Victoria. Must be experienced and able to serve. Give reference in first letter, and state wages wanted. Box 8765, Colonist.

WANTED—GOOD GIRL FOR HOUSEwork, one who can cook. Box 6751, Colonist.

WANTED—YOUNG GIRL FOR HOUSEwork, sleep in. Apply by letter to Advertiser, 1815 Fernwood Road.

WANTED — GOOD COOK-GENERAL, two in family. Phone 9045Y2.

WANTED GENERAL HELP. SMALL house; one child, plain cooking, sleep in. Phone 1316X.

WANTED—EXPERIENCED CHILDREN'S nurse to look after two babies, live in. Phone 275 for appointment.

WE ARE NOW ENROLLING STUDENTS for our Fall class in hairdressing and allied subjects. Particulars at 326 Hayward Building. Phone 3590.

5 LADIES, TO CALL ON RESIDENTS FOR membership drive. Can make $5 per day. Call 620 Broughton Street, Wednesday morning. Ask for Mr. Johnson.

16 AGENTS WANTED

DISTRICT MANAGERS—AGENTS $100 WEEKLY EASY. Amazing new product. Nothing like it. Removes without soap or water in one operation, dirt, mud, grease, tar, from any surface quickly, easily. Guaranteed harmless. Makes any car look like new for few cents. Wonderful for cleaning car in cold weather. Every autoist, home, office, garage, your prospects. Exclusive territory. Free samples. NUWAY, Alexandria, Ont.

SPLENDID OPPORTUNITY FOR LADY or gentleman to make good money from now to Christmas, selling on Vancouver Island high-class Christmas novelty. Sell to any home. Send $1 for samples and postage to 2767 Turner Street, Vancouver, B.C.

17 SITUATIONS WANTED—MALE

ACCOUNTANT, THOROUGHLY EXperienced. Best references. Garage accountins a specialty. Box 9787, Colonist.

DISCHARGED SOLDIER WISHES WORK. will do anything. Box 6874, Colonist.

SMALL BUSINESSES
EXPERIENCED ACCOUNTANT WILL take charge of your books at reasonable rates. Box 8046, Colonist. Phone 9739R.

JANITOR WANTS FURNACES TO TEND, or other work. Phone 1785X.

MARRIED MAN, CAPABLE OF MANAGing farm, truck driving, or auto repairing. Write or phone W. Rowse, Sidney.

ORPHAN BOY, WITH FARM EXPERIence, wants work on farm or elsewhere. Phone 2583Y.

WANTED — THREE OR FOUR HOURS work per day, by young man attending evening school. Box 8935, Colonist.

YOUTH WANTS FARM WORK; CAN milk. Box 8924, Colonist.

YOUNG MAN, WITH SECRETARIAL and accountant experience, seeks employment. Box 5722, Colonist.

YOUTH, 18 YEARS, WANTS WORK. Able to drive car. Two years High School training. Apply Box 5909, Colonist.

17 SITUATIONS WANTED—MALE (Continued)

17A PAINTERS AND DECORATORS

ATTENTION!—KALSOMINING, PAINting, paperhanging. Broken glass replaced. No job too small. Phone 6454L.

COMBER—PAINTING, PAPERHANGING, kalsomining. Phone 6265L.

17C CARPENTERS AND CONTRACTORS

ALTERATIONS, BUNGALOWS, GARAGES, fences, roof repairs. Free estimate. K. P. Irvine. Phone 6351R.

IF YOU WANT A CARPENTER, PHONE secretary of local union, 917.

17E GARDENERS

PRUNING, SPRAYING, PERENNIAL borders planted, lawns laid. Phone 7284L.

18 SITUATIONS WANTED—FEMALE

BUSINESS WOMAN DESIRES POSITION as housekeeper, office attendant or demonstrator; capable, highest references. Box 5962, Colonist.

COOKING AND HOUSEWORK, DAY OR week. 3976L.

COLORED GIRL WILL CLEAN, MEND; care for children; evenings. Phone 4232R.

ENGLISHWOMAN, RELIABLE, WOULD do work of small house or apartment, preparing meals, etc., four or five hours daily. Box 8961, Colonist.

LADY WANTS WORK, FEW HOURS daily; would mind children. Phone 1785X.

LADY WISHES DAILY OCCUPATION. well recommended. P.O. Box 583, Victoria.

REFINED ENGLISH WOMAN WOULD like position as useful help, with light duties; good cook. Phone 7764Y.

RELIABLE GIRL WILL DO HOUSEwork, mornings, in private home, in return for room and board and small wages; good plain cook. Phone 7594R2.

WIDOW, ENGLISH, WOULD LIKE POST housekeeper; one or two gentlemen; good cook; reliable. Box 8122, Colonist.

21 PERSONALS

PHONE 4269
DE LUXE CLEANERS
DOUGLAS AT HUMBOLDT

BEAU TURNER
FOR YOUR NEXT LOT OF CLEANING
PHONE 4269

AT YOUR RESIDENCE, AUTOMOBILES washed and polished, $2; including materials. Phone 6080J.

AUCTION BRIDGE AND CONTRACT Studio, Linden Avenue. Phone 5169R.

AT FREER'S, 740 FORT—HAIR CUT now 35c, by Mr. B. Waude.

CRYSTAL GAZING. W. T. KIBBLER, BY appointment only. Phone 3408 or 2625Y.

ECZEMA, ITCH, PIMPLES, ULCERated legs, all skin diseases. When others fail try world famous old Chinese eczema remedy. Georgia Lee, 1501 Government.

FOR YOUR NEXT PARTY OR DANCE, Ron Smith's Orchestra. Phone 2611L.

GREETING CARDS FOR CHRISTMAS and New Year. Latest designs and styles. Prices to suit all. The Colonist, Commercial Department, 1211 Broad St.

GWEN BANKS—MARCEL, 75c; HAIRcut, 35c; in your home. Phone 6171L1.

HAVE YOUR BEAUTY WORK DONE AT home by expert. Phone 4616X.

I CANNOT PRAISE OOAT'S MILE TOO highly, as it has been very beneficial to my baby.—Mrs. V. D., B.C.

IF YOUR WATCH DOES NOT GIVE satisfaction, bring it to the "Watch Bench," Mallek's, 1101 Douglas St. Unbreakable glasses, 50c. Corner Yates and Blanshard Streets, opposite Library.

ME SHERRY, PSYCHOLOGIST, Clairvoyant, 1036 Hillside Avenue, Harmony Hall. 724 Fort Street. Private interview 2 to 5, same address.

MARCEL AND HAIRCUT IN YOUR home, experienced operator. 4061R1.

MADAME OLIVIA, CLAIRVOYANT, front suite, 725½ Fort Street. Phone 1396.

PICTURES SKILFULLY CLEANED AND restored by artist. Box 6430, Colonist.

ROB WELLER HAS OPENED A PORtrait studio at 910 Pandora Avenue, across from the Metropolitan Church. Callers and inquiries welcomed. Phone 6742.

WHEN YOU HAVE DECIDED THAT YOU have suffered long enough with your rheumatism, neuritis, sciatica, etc., come and try the Original Wilshire I-on-a-co Belt, the results will astonish you. Office hours 12 noon to 9 p.m. Phone 2362. 504 Sayward Bldg.

22 TO EXCHANGE

ATTRACTIVE BUNGALOW, 4 ROOMS, A pantry, bathroom, scullery, water, light, phone, garage, 4 fruit trees, ½ acres, black soil, suitable for hothouses, outbuildings. East Saanich Road. $3,500. Exchange for sheep ranch, on Gulf Islands or elsewhere. Box 8834, Colonist.

FIVE-ROOMED BUNGALOW, GOOD LOcation, offered as part payment on large house.
PEMBERTON & SON
625 Port Street Phone 388

LABOR ASSISTING FARMER, IN EXchange for car. Apply T. Pilmley, Pilmley's Garage.

320 ACRE MIXED FARM, WITH STOCK and equipment, in exchange as a going concern for local property. Land is located in Kamloops district, is of high quality, and has good buildings. Cream sales alone amount to $60 monthly.
PEMBERTON & SON
625 Port Street Phone 388

23 EDUCATIONAL

ANYONE CAN LEARN SPEEDWRITING, the easy natural system of shorthand. Day and evening classes. Victoria Business Institute, 755 Broughton Street. Phone 852.

B.C. DRAMATIC SCHOOL—ELOCUTION, public speaking.

CRANLEIGH HOUSE SCHOOL FOR boys, from beginners to matriculation. C. V. Milton, A.C.P., 2124 Cadboro Bay Road, phone 4406.

FRENCH PARISIAN PROFESSOR, teaching you French at your home. Phone 588R.

FRENCH, SPANISH, ITALIAN, LATIN, German. Expert tuition. Prof. 604 Fort.

LET AN HOUR OR TWO A WEEK WITH J. J. McLoughlin, M.A., 1202 Gladstone, ease your child's High School or College work.

MORSE TELEGRAPHY TAUGHT BY experienced person. Phone 5329L.

NEW ERA BUSINESS SCHOOL, OFFICE 210 Hibben-Bone; spacious, well equipped typewriting room recently added. Open day and evenings.

ROCKLANDS ACADEMY—SPROTT-SHAW Schools, 1012 Douglas Street. Matriculation and High School courses. Enrol now. Telephone 678 for prospectus.

SHORTHAND SCHOOL, 1011 GOVERNment Street. Business subjects, thorough tuition. E. A. MacMillan, principal. Phone 274.

SPROTT-SHAW SCHOOLS AND ROCKlands Academy. Courses: Business, stenography, secretarial, preparatory, salesmanship, radio-telegraphy and collegiate. Day students enrolled on each Monday; night students on Tuesday. Telephone 635 for prospectus. James H. Beatty, Managing Director, 1012 Douglas Street.

VICTORIA SCHOOL OF EXPRESSION MRS. WILFRID ORD, L.T.C.L. Voice Production, Public Speaking, Elocution
619 Vancouver Street Phone 329

24 MUSIC

BANJO, MANDOLIN, GUITAR AND ALL stringed instruments taught by W. G. Plowright, 1118 Broad Street. Phone 1863. Res. phone 8625R1. Hours, 1 to 6 p.m., except Saturday.

B.C. ACADEMY OF MUSIC—MANDOLIN, banjo and guitar. Mrs. Lilliam Attfield. Phones 2847 and 5467Y1.

MRS. E. B. FOOT, VIOLIN, PIANO. 745 Yates Street. Phone 1656 and 6730.

24A PIANO

ELSIE SNIDER—PIANO AND THEORY. Lessons at pupils' homes. 1506 Elford Street. Phone 4735L.

MISS FOX—PIANO LESSONS AT pupils' homes if desired. 1140 Burdett. Phone 2488L.

Double Service in Want Ads.

You can telephone your answers as well as your classified advertisements to The Colonist. Readers are often interested in Want Advertisements that do not carry the names or addresses of advertisers, but a Colonist number. For the accommodation of those readers who find it inconvenient to write an answer, and to serve the advertiser better, we will take replies to Box Numbers over the telephone.

The Colonist Service is available from 8 a.m. to 10 p.m., excepting Sundays. Phone 11.

24 MUSIC (Continued)

24B VIOLIN

B.C. ACADEMY OF MUSIC—VIOLIN. Ernest Semple, phone 2647. A so Mitchell Street, Oak Bay, phone 2199.

24C SINGING

VOICE CULTURE AND SOLO SINGing. Henry McCleary, A.T.C.L. Phone 7027R2.

25 DANCING

ART DANCING SCHOOL, S.O.E. HALL. Ballet, ballroom and tap. Phone 5636R.

LEARN TO DANCE—PRIVATE LESSONS or classes. Special attention to beginners. Miss White, Hamley Building, at 1750 Rockland Avenue. Phone 4087L.

VICTORIA STUDIO OF DANCING—Stocker Building, ballroom. Phone 6110, after 2.

28 DRESSMAKING

DRESSMAKING AND TAILORING Phone 1050R.

EXPERIENCED DRESSMAKER—WORK by day; good references. Phone 3750L.

EXPERIENCED DRESSMAKER, DAILY. Mrs. Dawson, phone 6662R before 6 a.m. or after 6 p.m.

FURS REMODELED, RELINED, REpaired; moderate charge. Phone 7741L.

MISS KATHLEEN GRIFFIN, WOMEN'S Institute graduate in dressmaking and design, announces that she is about to resume business; rates reasonable. Phone Colquitz 251.

29 LOST AND FOUND

FOUND—LADY'S HAT. OWNER MAY have same by applying to Mr. Jackson, Beverley Building.

LOST—BETWEEN FORT AND MEARS streets, parcel containing pink smock and blue jersey cap. Finder phone 3570Y.

LOST—KID GLOVE PURSE, CONTAINing comb, between Collinson and Bank. Phone 3799Y.

LOST — SATURDAY NIGHT, BEADED bag, Fairfield or James Bay. Phone 6814.

LOST — SATURDAY, GOLD WRIST watch, with bracelet strap, octagon face; valued as keepsake. Reward. Phone 2805R.

LOST—SUNDAY EVENING, PAIR TORtoiseshell-rimmed glasses, in black case, between Vining and Hillside. Please return. 671 Burnside Road. Reward.

LOST — NOVEMBER 7, PEARL AND diamond brooch, between Oak Bay and Junction. Reward. 4635R1.

LOST—ON WEDNESDAY NOVEMBER 14, green dispatch case, initialed "L.A." Reward. Mrs. Denton Holmes, James Bay Hotel.

LOST—FROM 453 KINGSTON STREET, one female Alsatian puppy, ten weeks old. Reward. Phone 2562R.

LOST — FEMALE SETTER DOG, ON L. Malahat; answers to the name of "Patsy." Reward. Phone 6277.

LOST — AFTERNOON ON MONDAY AFTERnoon, a gold wrist watch. Phone 2612. Reward.

STRAYED FROM ST. CHARLES STREET, a Boston bull terrier, with collar on; answers to name of "Peanuts." Phone 6877 or 1795. Reward.

WILL THE PARTY THAT WAS SEEN taking, by mistake, blue Chinchilla overcoat from Charter's Hall, Rooke, Saturday, please return, and save further trouble. Phone 7528R.

WILL PERSON WHO PICKED UP brass Wheaton faucet on Esquimalt Road, between Silver Spring Brewery and Admirals Road, please phone 1641L1.

30 TIMBER

TIMBER FOR SALE. GIRDWOOD & Lewis, Ltd., Pemberton Bldg.

31 MONEY TO LOAN

AGREEMENTS AND MORTGAGES PURchased. Money to loan. Foot & Manser, Barristers, Bank Nova Scotia Bldg.

MONEY TO LOAN ON FIRST MORTGAGE OVER IMPROVED PROPERTY IN VICTORIA, OAK BAY AND SAANICH.
WISE & CO., LTD.
109 Pemberton Building Phone 2541

MONEY TO LOAN AT 7% INTEREST. Sums ranging from $250 upwards; strictly confidential; quick decisions, reasonable charges. F. R. Brown & Sons, Ltd., 1112 Broad Street, phone 1076.

MONEY TO LOAN ON FIRST MORTgages. Swinerton & Musgrave, Ltd., 640 Fort Street.

MONEY TO LOAN AT 7 PER CENT ON improved property. Lee, Parsons & Co., Ltd., 1232 Broad Street.

SEVEN PER CENT MONEY AVAILABLE in a limited amount on first mortgages, good improved residential property. The Royal Trust Company, Belmont House, Victoria.

MONEY TO LOAN ON FIRST MORTgages on desirable residential property. Helsterman, Forman & Co., 608 View St.

32 WANTED TO BORROW

$1,600—SECURITY, FAIRFIELD BUNGAlow. State lowest rate. Box 7674, Colonist.

37 MISCELLANEOUS

ALL YOUR TRASH WILL BRING YOU cash, such as rags, bottles; also tools, stoves, furniture, or anything else. We call anywhere and pay best prices. Phone 6166.

Established 1908
MAILING LISTS
MAIL ADVERTISING
NEWSPAPER ADVERTISING

POSTAGE REFUNDED on undelivered mail matter. Mimeographing, multigraphing. Special rates to Clubs, Churches, Societies and Institutes.

NEWTON ADVERTISING AGENCY
Christy-Hall Building (Next to The Times)
Phone 1616

SAWS, ALL KINDS, FILED, SET, hammered, etc. Phone W. Emery, 1867 Gladstone Ave.

38 TO RENT—MISCELLANEOUS

AMPHION HALL FOR RENT. 739 Yates Street, oak floor, kitchen, ladies' and gents' cloakroom, steam heat, hot water, grand piano, elevator, all new and clean. Fine for dances, socials, recitals, lectures. The Griffith Co., phone 1462.

BUILDING, STORES AND FLATS (Unfinished). Half rented. Near car terminus. Price $1,300. Phone morninga 8907Y.

FURNISHED STORE FOR RENT, WITH living quarters; rent $25 a month. Phone 691.

OFFICES TO RENT—MODERN 3-ROOM suite to rent, on Government Street; rent $25. J. C. Bridgman, 604 Broughton Street.

40 FOR SALE, MISCELLANEOUS

40A BUILDING MATERIALS

ROOFING PAPER — A LARGE STOCK of mill ends, 1, 2 and 3-ply, at a reduction. Victoria Junk Agency Co.

40B CLOTHING, FURS, SHOES, ETC.

FOR SALE—NEW BLUE PLAID OVERcoat, umbrella, hat; 37 set. 4635R1.

PARIS BEADED EVENING GOWN; COST $75; will sacrifice for $35. Phone 5765Y.

SAMPLES LADIES' STORMPROOF lightweight, silk raincoats for sale; also a few "seconds" large size Mackinaw raincoats. 565 Yates Street.

40D FURNITURE

A QUANTITY OF DINING-ROOM AND bedroom furniture for sale cheap. B.C. Exchange & Mart, 1115 Yates Street, phone 634.

CARPET SALE — ISLAND WINDOW & Carpet Cleaning Co., 917 Fort. Phone 3415. Between Quadra and Vancouver. W. H. Hughes.

FOR SALE — MAHOGANY BEDROOM suite, in whole or part. Phone 3943L.

FURNITURE FOR PAINTING—BOOKshelves, magazine rack, tables, dressers, etc. Special furniture made to order. Low prices. Green Lumber Company, Douglas St. and Topaz Ave., phone 5887.

FURNITURE FOR SALE, AT REASONable prices. The Oak Bay Furniture Exchange. We buy and sell.

KROEHLER DAVENETTE, FIRST-CLASS condition, reasonable. 1141 Fort St.

A LIST OF GOOD BUYS

OAK DINING SETS at $59, $49 and	$39.00
Upholstered chairs, $13.50 and	$10.50
Kroehler Divanette, new mattress	$39.00
Grey chest drawers, small desk and dressing table, the lot for	$29.00
Good 9 x 9, Axminster carpet	$16.00
Walnut breakfast set	$45.00
Up-to-date dining suite, as new	$119.00

BRITISH FURNITURE MART
745-747 Fort Street

WE SELL TO SATISFY
British Furniture Mart, 745-747 Fort St.

40E MUSICAL INSTRUMENTS

FOR SALE—NEARLY NEW HEINTZMAN piano, perfect condition; can be seen any time. Phone 7078Y.

FOR SALE — ¾-SIZE VIOLIN, PRICE $9. Phone 1631 Myrtle Street.

IF YOU WANT A SQUARE DEAL AND honest value in a used piano see us today. We have Nordheimers, Heintzmans, Mason & Risch, Gourlays, Williams, etc., all in first-class condition and fully guaranteed. Prices from $150; on terms. Davis & Kinsman, Ltd., 719 Fort Street (next to Cornwell's). Phone 711.

ORTHOPHONIC, 3115 MODEL, NEW, $70 cash; twenty-five records. Phone 6053R.

PHONOLA GRAMOPHONE CONSOLE with records; near new. $80. Phone 6614L.

PIANO, GOOD AS NEW, CHEAP FOR cash. Apply 3029 Tillicum Road. Or phone 6422L.

THE BIG PIANO STORE IS OPEN from 9 a.m. until 6 p.m.
Lowest Prices — Lowest Terms
No Interest Charged
UPRIGHTS (used) start at $75
THE BIG PIANO STORE—KENT'S
641 Yates Street

SNAP—MASON & RISCH PIANO, ON easy terms. A. E. Taylor & Co., 716 Yates.

TRAPS AND DRUMS (LUDWIG), $85. Box 5394, Colonist.

VICTORIA HOME'S EXCLUSIVE PIANO House — Kobs — Willis — reasonable. Chickering—Ampico—$25 CASH and the balance arranged to suit your convenience will place in your home a brand new "Willis" piano. Further, we will make liberal allowance for your old piano, player, or gramophone, as part payment. Do not miss this opportunity. Willis Pianos, 1002 Government Street, phone 814.

WILLIAMS PIANO — ONE OF THE better quality pianos. Reconditioned and can scarcely be distinguished from new. Cash price $195. Fletcher Bros., 1110 Douglas Street.

$227—HEINTZMAN & CO. PIANO. Good tone. Good condition.
Pay Only $2 Weekly.
NO INTEREST — NO INTEREST
THE KENT PIANO CO., LTD.
641 Yates Street

40F RADIO

RADIO FOR SALE

$18	BUYS BROWNING-DRAKE, complete with 4 tubes and loudspeaker, lovely tone.
$18	BUYS C.G.E. BATTERY CHARGER, 2½ Amps., good as new.
$18	BUYS PHILCO SOCKET POWER B., almost new, at about half cost.
$8	BUYS PHILCO STORAGE BATTERY, U.D. 86. This is a snap.

PHONE EVENINGS FOR DEMONSTRATION. 4522Y.

5-TUBE KING RADIO, COMPLETE WITH loudspeaker, cheap for cash. Phone 5042L.

40G BICYCLES AND MOTORCYCLES

A MAN'S BICYCLE, $12. PHONE 7326X1.

BICYCLES, $7.50 to $27.50; tires and tubes sold wholesale. Jake's Bicycle Shop, 561 Johnson Street. Phone 729.

BOY'S BICYCLE, SPORT MODEL, ALmost new, $35. 581 Johnson Street.

FOR SALE—GIRL'S BICYCLE, CHEAP. Phone 5286L.

REBUILT BICYCLES FOR SALE—OVER forty machines ready for the road. Ladies' Victor, 23 in., $16.50; gents' Massey, 20 in., $21.00; Massy motorbike, 22 to 30 in., $27.50; boys' juvenile, 17 in., $21; girls' juvenile, 17 in., $20.00. C.C.M. tradesman's (almost new), $55.00; gents' Massey, 22 in., $22.50. Our bikes are built to a standard, not to a price. Pilmley & Ritchie, Ltd., 611 View Street.

40I STOVES AND RANGES

DO YOU GET A GOOD NIGHT'S REST? If not, try this Original Wilshire I-on-a-co Belt, you'll be surprised at the results. We can relieve you of your trouble. Come in today. Office hours: 12 noon to 6 p.m. Phone 2362. Note the number, 504 Sayward Building.

FAWCETT RANGE "SUPERB", GOOD as new, cheap. 416 Bellevilla Street.

FOR SALE — A SIX-HOLE CANADA B. Pride Ideal range, in good condition; reasonable price. Phone 6947R.

KITCHEN RANGE, PERFECT ORDER; sacrifice, $20. 2473 Burdick Avenue. Phone 7017L1.

MODERN FOUR-PLATE GAS RANGE for sale. Apply Box 8966, Colonist.

MALLEABLE STEEL RANGE, $2 PER week. Phone 4659. 715 Pandora. Removed from 1424 Douglas Street.

RANGE CASTINGS FOR ALL MAKES of ranges. B.C. Hardware, 719 Fort St.

SEE THE NEW OPEN FRONT BRICKlined circulating heaters at Carter's Stove Store, 823 Fort Street. Phone 2163.

40K MISCELLANEOUS

BEE THE FASTEST THING ON WHEELS

A MODERN TOY, an exact replica of racing cars, 26 feet of flexible steel fence—no track to assemble. Price $14.50. Complete, with transformer, $20. The finest floor toy in the world.

FOX & MAINWARING, Electric Store
615 Fort Street Phone 6011

ALTERATIONS, HOUSE RAISING, foundations, roofs repaired, repainting. Estimates given. Phone 7278. C. O. Regan.

AN ENGLISH BUGGY FOR SALE, cheap. Phone 4418R.

APPLES—COOKING, $1.75 PER SACK (two boxes); eating, Jonathan, etc., $2 lb. extra delivered. Tanner Bros., R.R. 1, Royal Oak. Phone Keating 35.

AN ENCYCLOPAEDIA BARGAIN—TEN volumes, modern and in perfect condition; would make an excellent gift for boy or girl. Cost $65. Price for cash, $25. Apply 24 Christy-Hall Bldg. (next to Times Bldg.), City.

BURN ROCKGAS — COOKING, LIGHTING, HEATING. 614 VIEW STREET.

BOATS, LADDERS, PARK SWINGS, dog kennels, chicken houses. Jones Bros., 837 Fort Street, phone 1642.

40 FOR SALE, MISCELLANEOUS (Continued)

BLACK SOIL, MANURE, DELIVERED, general teaming. Phone 164. 1244 Kings.

BOOKS! BOOKS! BOOKS! THOUSANDS to select from at British Furniture Mart, 745-747 Fort Street.

BABY CARRIAGES FOR S

A Mart for Busy Readers—House and Business Property for Sale and Exchange

57 WANTED TO RENT—FURNISHED HOUSES (Continued)

WANTED TO RENT, WITH OPTION TO purchase—Five-room, furnished bungalow, near Beacon Hill Park. Phone 5884Y, or write "Bungalow," P.O. Box 1357, Victoria.

58 WANTED TO RENT—UNFURNISHED HOUSES

WANTED — SMALL UNFURNISHED house, in or within walking distance of town. Box 8074, Colonist.

WANTED TO RENT — UNFURNISHED house. Oak Bay district preferred. Two or three bedrooms required. Will pay reasonable rent, responsible tenants. Apply phone 5046R.

WANTED—FOUR OR FIVE-ROOM BUNGALOW, Victoria West. Phone 2122L.

WE HAVE A WAITING LIST OF TENANTS for unfurnished houses in all parts of the city. list with us for immediate results. F. R. Brown & Sons, Ltd., 1112 Broad Street. Phone 1076.

63 POULTRY AND LIVESTOCK

63A POULTRY AND SUPPLIES

FOR SALE—25 LEGHORN PULLETS, Solly strain. 1738 Lee Avenue. Phone 5467R.

WANTED—BARRED PLYMOUTH ROCK hens (one dozen) and cockerel (good strain). Phone 16R Kealina, or write Bonnie Brae, R.M.D. No. 1, Royal Oak.

150 LAYING LEGHORN PULLETS FOR sale, guaranteed stock. John Day, 1600 Douglas. Phone 1968.

16 NICE LEGHORN PULLETS, 60c EACH. 3107 Shelbourne St. Phone 432.

63C CATTLE

GUERNSEY HEIFER CALVES (TWO) for sale. Rogers, Gordon Head 180.

63D SHEEP

FOR SALE—100 EWES. PHONE W. Lock, Belmont 66W.

63F DOGS

ASIATIAN PUPPY FOR SALE, REGISTERED P.R.C., three months old. Apply 453 Kingston Street.

FOR SALE—BLACK AND SABLE TOY Pomeranian puppies. 409 John Street. Phone 3856X.

FOR SALE—REGISTERED PEKINGESE puppies and grown dogs, reasonable prices. Phone 5106L.

FOR SALE—PEKINGESE PUPS. PHONE 5823R.

MALE POMERANIAN FOR SALE, sacrifice, $20. Phone 2515.

PRETTY SPITZ PUPS, CHEAP. PHONE 7381.

SCOTCH TERRIER PUPPIES, ALL AGES, fully registered. Cruzside Kennels, 1741 Ice Ave. Phone 6702X.

63E GOATS

AT STUD—SAANEN GOATS, FEE $2. Goats called for, boarded. 7634L.

AT STUD — PUREBRED HORNLESS buck, Saanen, Toggenburg and Nubian; does called for. Tyler's Goat Dairy, Lake Hill. Phone 3566R3.

AT STUD—PUREBRED TOGGENBURG hornless buck. Burton's Goat Dairy, phone Colquitz 76X.

"THERE HAS NEVER BEEN A MOMENT'S worry since starting baby on goat's milk"—Mrs. W. P. F., B.C.

TWO TOGGENBURG GOATS FOR SALE. Uncle Tom's Cabin, Cordova Bay.

63H RABBITS

$100 PER MONTH AND UP—IN YOUR own back yard. We sell all breeds of rabbits; big future; huge demand. Prices right. N. Western Fur Farms, 1342 Willard Ave., Portland, Ore.

63X MISCELLANEOUS

CEDAR FENCE POSTS. A BRADSTOCK, Burbidge Road. Phone 390, Keating.

FOR SALE—FIVE LIVE RACCOONS, price reasonable. A. B. Van Decar, corner Glynn and Wilkinson Road, Colquitz P.O.

FOR SALE—SOW AND 11 PIGS (8 weeks old), also 7 tons good hay, $15 per ton, in barn. Apply Waide Dewdney Ranch, Luxton.

GENUINE ROLLER CANARIES. BUGLE noted and others. 1710 Denman St.

NORWICH CANARIES FOR SALE, GOOD singers. Phone 1941X.

WE PAY SPOT CASH FOR ALL KINDS of livestock. For sale—Young pigs and brood sows, also several young heifers. Island Meat Co., Ltd., Palmer Station. Phones 5521, 8444R1.

64 MACHINERY

WANTED—TO HIRE TRACTOR FOR ploughing. State wages required for tractor and driver per day. Apply Box 5658, Colonist.

65 AUTOMOBILES

65A FOR SALE

ALL PARTS FOR ALL MAKES AND models—Radiators, wheels, gears, axles, springs, generators, rims, tires, tubes, starters, in fact everything in parts and accessories. We are now wrecking 1924 Durants, 4-cylinder models; 1923 and 1924 Chevrolets, 1924 Star and other late models of all makes. Truck parts also; complete Buda motor, 1 and 2-ton Timken worm rear axles, etc. We save you money.

W. FRANK CAMERON
Truck and Auto Wrecking
948 to 953 View Street. Phone 1588

BROOKS STEAMER; A CHANCE TO GET one of these fine cars at a reduction. Phone 766, Corbett & Haines.

BARGAIN — LATE 1926 CHEVROLET touring, privately owned, in real good shape. Phone 249.

BARGAIN—1930 McLAUGHLIN BIG SIX touring. A1 shape, good rubber; $175 cash, or terms. Phone 6395L, after 5 p.m.

WATCH FOR THE

BIG USED CAR SALE

EVE BROTHERS

CHEV. TOURING, IN GOOD CONDITION, good tires, $75. Phone 2283.

CHEVROLET TOURING—A SNAP AT $165, terms to suit. Owner out of work, must sell. Phone 638.

CADILLAC, MODEL "59," 5-PASSENGER touring, V-8 motor. Box 8749, Colonist.

CHEVROLET TOURING, 1924; VALVES ground, new rings, good set side curtains. Shop at 2240, 940 Kelvin Road.

ESSEX SNAP—1928 TWO-DOOR SEDAN, like new; ran only 8,000 miles; $500. Owner leaving city. Phone 5381L.

FAGEOL 2-TON TRUCK; DUAL PNEUMATICS. Box 8745, Colonist.

FEDERAL TRUCKS. CAMERON MOTOR Co., local distributors, 844 Fort Street. Phone 4632.

FOR SALE, PRIVATELY—6-CYLINDER 1926 Star touring, in perfect mechanical condition; tires and paint good; $750; $100 cash will handle. Phone 7143R.

FOR SALE — 1926 FORD ROADSTER, with rumble seat; only run 800 miles. Leaving town only reason for selling. Box 1432, Colonist.

FORD SIDE CURTAINS, 1926 SPORT Touring, one complete set, never been used, cheap. Phone 7641Y3.

FORD FOR SALE, 1923 COUPE; BUMPERS front and rear; Bosch ignition; $80. Phone 1830.

TO CLOSE AN ESTATE
LATE MODEL SPECIAL SIX BUICK four-door sedan; original finish like new; in perfect condition. Phone 826.

MUST SACRIFICE MY 1924 STUDEBAKER small 6; $150 below value. Will consider Ford in trade; $275, terms. Phone 107, 615 Government Street.

SACRIFICE — STUDEBAKER SPECIAL Six touring; engine, tires and battery in best of condition; must be sold within 8 days. Price $200, cash or terms. Phone 1099R.

ESKINE
WILL TRADE THIS THREE-MONTH-old blue custom sedan, for cheaper car or sell at $200 reduction. Phone 872X.

65 AUTOMOBILES (Continued)

IF CONSIDERING BUYING A NEW CAR, be sure to see the new Oldsmobile. Visit our showrooms, drive this fine car of low price, then learn how easy it is to buy. The new Oldsmobile sedan complete at $1550

New Oldsmobile Trade-Ins

OLDSMOBILE Touring, in splendid shape $295
OLDSMOBILE Two-Door Sedan. A real snap $695
NASH "6," with glass enclosures $225
CHEVROLET 1922 Special. Real good value $185

We allow good prices on used cars traded in on new Oldsmobiles. Let us give you a price on yours.

We have one OLDSMOBILE Sedan, used as a demonstrator, at a reduced price.

MASTERS MOTOR CO., LTD.
818 Yates St., Just Past Quadra. Phone 372

WE HAVE SELECTED FOR YOUR APPROVAL SIX USED CARS FROM OUR STOCK, WHICH WE BELIEVE WILL GIVE MODERN RELIABLE TRANSPORTATION WITH MORE VALUE PER DOLLAR.

THESE CARS CAN BE SEEN IN OUR SHOWROOM AND DEMONSTRATED TO YOU WITHOUT ANY OBLIGATION.

WE INVITE YOUR INSPECTION—ALL CARS GUARANTEED.

THEY ARE OUTSTANDING BUYS, BOTH AS TO CONDITION AND VALUE.

TODAY'S BEST BUY
SAVE — $ $ $ $ $ $ $ $ $ $ — SAVE

PLIMLEY—
CHRYSLER "50" SEDAN, in splendid running condition, with original paint like new, engine completely overhauled and in first-class order. Upholstery and tires very good. A chance to purchase one of these reliable popular cars at a big reduction for one day only $795

OTHER GOOD BUYS

PLIMLEY—
FORD, 1924 FORDOR SEDAN. Splendid shape, good paint, tires, upholstery, etc.; an opportunity to procure a Fordor sedan at a very reasonable figure $350

PLIMLEY—
ESSEX SEDAN, late 1927 Model, a four-door sedan, very well cared for by previous owner; many accessories, including Lovejoy shock absorbers; very good tires, in splendid mechanical order for $985

PLIMLEY—
ESSEX COACH, 1926 Model. Exceptionally well cared for, very low mileage, original tires, paint and upholstery in splendid condition; natural finish wood wheels, engine in perfect mechanical order; one of the best buys on our floor for some time. $725

PLIMLEY—
JEWETT NEW-DAY COACH. Newly Duoced, new tires, mechanically perfect. A powerful "6", economical to operate, upholstery in splendid condition $750

WE HAVE SEVERAL REAL GOOD USED HALF TO FIVE-TON TRUCKS. COME IN AND INSPECT THEM.

FORDS
Tourings, Tudor Sedans, Fordor Sedans, at a big reduction from our used car list; convenient terms, from $35 to $350

ASK ANY PLIMLEY USED CAR OWNER.

ESTABLISHED 1893
THOMAS PLIMLEY, LTD.
1016 YATES ST. 1025 YATES ST.
PHONE 697 PHONE 118

OPEN EVENINGS.
"IF YOU GET IT AT PLIMLEY'S IT'S ALL RIGHT"

SPECIAL VALUES TODAY

TOURING car, 1925, also one $98
1928 TOURING, real value $285
1927 TUDOR SEDAN, compare this value at $455
1926 FORDOR SEDAN, perfect condition, bumpers, etc. $475
1926 CANOPY TOP DELIVERY, completely reconditioned; only $240
TRUCK, 6-speed drive, cab and body, guaranteed at $725
1926 CHRYSLER "60" COACH, perfect condition $835

Terms Arranged. Open Evenings.
NATIONAL MOTOR CO., LTD.
819 Yates Street

BARGAIN SALE TRUCKS

FEDERAL FAST express, 1924 ..... $1000
FEDERAL 2-TON, flat top, 1923 ..... $1000
FEDERAL 2-TON, cab and chassis, 1920 ..... $600
FEDERAL 1½-2-TON, 1925 ..... $1200
INTERNATIONAL 1½-TON, dump, pneumatic, 1923 ..... $600
REPUBLIC 2½-TON, cord, dump $600
KISSELL 1½-TON $200
COMMERCE 1½-TON $250

All in good condition.
CAMERON MOTOR CO., LTD.
Fort Street

WE ARE SHOWING
SOMETHING NEW
SOMETHING INDIVIDUAL
ESSEX SUPER-SIX
DE LUXE MODELS
We Are Having a Special Showing of These Very Smart Models
SEDANS
COACHES
COUPES
Quite in the Vogue of Tomorrow
COME SEE THEM

A. W. CARTER, LTD.
831 Yates Street. Phone 960
Sales and Service
Hudson Super-Six — Essex Super-Six

STAR COUPE, 1926 MODEL; ALL GOOD tires; perfect mechanical condition $525
CHRYSLER IMPERIAL BROUGHAM, most popular body model, fully equipped $785
ESSEX COACH, late 1926, baked enamel body; like new $700
CHRYSLER "50" SEDAN, lots of extras; paint as new; low mileage; perfect mechanical shape $825

MOTOR HOUSE (VICTORIA), LTD.
DeSoto "Six" Distributors
Corner Vancouver and View Streets

USED TRUCKS

PLIMLEY—
REO TWO-TON — One year old, equipped with 32 x 6 dual pneumatic tires, especially suitable for furniture, Malahat hauling, etc. We can absolutely recommend this truck as in condition, and can therefore offer you a new truck warranty. With or without body.

ALSO WILLYS-KNIGHT LIGHT DELIVERY—Suitable for rapid light delivery, farm work, etc., guaranteed for six months against mechanical or spring defects, in perfect condition. $850

WE INVITE YOUR INSPECTION
THOMAS PLIMLEY, LTD.
1010 YATES STREET
Phones 697, 698
INTERNATIONAL TRUCK AGENTS
"ASK ANY PLIMLEY USED CAR OWNER"

AUTO BARGAINS

CHEVROLET SEDAN $350
HUDSON, 7-passenger $250
STUDEBAKER Special "6" overhauled, painted $225

USED PARTS for Late Model Cars
All Makes in Stock
TRUCK PARTS for 2-ton Grant, Republic, Federal, Signal, Maxwell, Commerce, etc.
PACKARD "5" engine, starter, etc., $125

"JUNKIES" AUTO AND TRUCK WRECKING
837 View Street. Phone 3334

1926 TOURING, CHRYSLER "58," fine shape, very little used; $650 cash. Box 8920, Colonist.

$635—CHRYSLER SEDAN, LAST YEAR model, excellent condition; will make easy terms; old car as part payment. Phone 3678Y.

1926 FORD TOURING, IN FIRST-CLASS order; lots of extras. Phone 8073X.

1920 OVERLAND, IN GOOD RUNNING order, $65 cash. Phone 1260L.

65 AUTOMOBILES (Continued)

"CERTIFIED"
MEANS A SAFE CAR
FOR YOU TO BUY

You take no risk when you buy a Beze "CERTIFIED" car. It has been thoroughly reconditioned and the Beze Guarantee is your security against undue expense.

'24 McLAUGHLIN SEDAN. This is a Master Six model that has seen far less service than its year of make would indicate. A real snap at $800

'26 HUDSON COACH. There's a long life of usefulness ahead of this car, for it is in perfect condition. Special value at $875

'27 DURANT SEDAN. Looks and runs like new, but it is specially priced at $875

'27 FORD TUDOR $525

'27 CHEVROLET TOURING $625

'27 DODGE SEDAN $1100

Open Evenings
BEGG MOTOR CO., LTD.
Yates at Quadra Street

1925 DODGE BROTHERS' Special Touring, like new, including nickeled bumpers, windshield wings, automatic windshield wiper and many other extras. All good tires $800

DELIVERY TRUCKS

1926 FORD canopy delivery, in extra good condition; good tires, new paint, etc. $375

1924 FORD canopy delivery, equipped with four new tires and in first-class mechanical order $250

1924 FORD canopy delivery, just completely overhauled in our shop. Reliable and economical $250

1926 FORD one-ton wood dump truck, mechanically A1. Just repainted. All good tires $250

1919 DODGE BROTHERS screenside delivery, in very good running order. Dependable trucking $150

1916 COMMERCE one-ton truck, with covered-in body. Motor runs very good $250

A. E. HUMPHRIES MOTORS, LTD.
Phone 479 628 Yates
Open Evenings

DODGE SEDAN $300

Agents for Morris and M.G. Cars

THE MECHANICAL MOTOR WORKS, LIMITED
3013 Oak Bay Avenue, Victoria
Phone 5064

"WHERE DID YOU BUY IT?" IS ONE OF THE FIRST THINGS ASKED WHEN YOU BUY OR TRADE YOUR CAR. WHEN YOU REPLY, "FROM H. A. DAVIE, LTD.," YOUR FRIEND REALIZES AT ONCE THAT YOU HAVE MADE A SENSIBLE BARGAIN.

1926 BUICK SEDAN, A 7-passenger, in new condition. One of the finest cars on the road, and complete in every detail. Covered by new car guarantee $2750

1926 BUICK SEDAN. Has been well cared for, and anyone would take pleasure in driving it. In beautiful condition, both mechanically and in finish. Fully guaranteed $1125

FORD SEDAN. A good little car of this type, and equipped with a number of extras. We offer it considerably below its market value $225

Many Others
H. A. DAVIE, LTD.
McLaughlin-Buick Agency
860 Yates Street. Phone 6900

JAMESON MOTORS, LTD.
Purchase a reconditioned car with a double guarantee. Jameson Motors, Ltd., and Studebaker Corporation, which assures your complete satisfaction.

740 Broughton Street. Phone 2248

1926 HUDSON Small Coach, fully guaranteed like new, for $1545
1926 NASH Light Six Sedan, fully guaranteed like new $1145
1927 STUDEBAKER Dictator Sedan, with new Studebaker guarantee, for only $1595
1927 ERSKINE Sedan, with new Studebaker guarantee $1095
STUDEBAKER Special Six Tourings, in first-class condition, for only $245

JAMESON MOTORS, LTD.
740 Broughton Street. Phone 2248

SPECIAL
LATE MODEL STUDEBAKER SEDAN, in first-class condition $1050
Terms and Trades
CONSOLIDATED MOTORS (VICTORIA), LIMITED
868 Yates Street. Phone 3176
Open Evenings, 7 Till 9 o'Clock

COME IN AND SEE THESE BARGAINS
1927 PONTIAC SPORTS ROADSTER
1928 PONTIAC CABRIOLET
1928 PONTIAC TWO-DOOR SEDAN
These cars are in first-class condition. Let us demonstrate.
McRAE, MELDRAM MOTORS
Oakland. 933 Yates St. Pontiac
Open Evenings. Phone 1693

1-YEAR-OLD ESSEX 4-DOOR SEDAN; perfect condition; big depreciation. Terms to right party. Phone 3875Y.

68 WANTED

WANTED FROM PRIVATE OWNER FOR cash—Used roadster, recent model Chev. preferred. Reply, with full particulars, Box 8934, Colonist. No dealers.

69 BUSINESS OPPORTUNITIES

A GOING CONCERN—NURSERY BUSINESS of 1.20 acres, with stock valued at over $1,000. Two well-built and well-heated greenhouses. Two-room cottage and outhouses. Two miles from City Market. Immediate possession. $4,500.

JOSEPH C. BRIDGMAN
604 Broughton St. Established 1858

BLACKSMITH SHOP OR MACHINE shop, 722 Johnson Street. Occupancy from December 1. Apply 736 Johnson St.

BROKERS DESIRE STOCK OR BOND issue, preferably of going company, but will consider any new proposition of merit worthy of public appeal. Full particulars by mail only to Hissins Service, Suite 1103, 34 Pine Street, New York.

FOR QUICK SALE
CONFECTIONERY AND LIGHT LUNCH business, with stock and equipment.
$500
J. A. WALKER & CO., LTD.
1166 Government Street. Phone 1466

GOOD OPPORTUNITY—CONFECTIONERY store, cigarettes, cigars, tobacco, light lunches, groceries. Living quarters. 1016 Blanshard Street.

GENERAL COUNTRY STORE

IN excellent location, doing a general business of groceries, hardware, gas and oil. Gross turnover from October, 1927, to October, 1928, $14,000. Postoffice worth $30 per month.

Price includes fixtures, building with living quarters, warehouse, garage and stock. Owner retiring from business.

PRICE
$5500
BROWN BROS. & ALLAN, LTD.
Phone 6700 711 Fort Street

SEVERAL STORES TO RENT, WITH AND without living quarters. Also grocery and delicatessen businesses for sale. Robert B. Day & Son, Limited, 1124 Broad St.

WANTED — PARTY TO FINANCE radios, locally. Box 8976, Colonist.

To Out-of-Town Subscribers

Out-of-town subscribers who wish to answer advertisements in which only the telephone number of the advertiser is given may mail their replies to The Colonist, and The Colonist will communicate such replies to the advertiser.

69 BUSINESS OPPORTUNITIES (Continued)

COUNTRY STORE

DOING yearly turnover of approximately $23,000. Expenses low. Nice clean stock, good fixtures. Large building, with living quarters.

$6,000 CASH WILL HANDLE.

BROUGHTON STREET, between Douglas and Blanshard—Lot 60 x 120, with excellent brick building worth $3,000. QUICK SALE PRICE $6,500; EASY TERMS. ASSESSED VALUE $7,900.

QUADRA STREET — Close-in business corner, size 31 x 83; old house; yearly revenue $360; taxes $150. Price only $3,000; easy terms. AN EXCELLENT SPECULATION.

FEMBERTON & SON
625 Fort Street. Phone 355

SMALL GROCERY AND CONFECTIONERY, close in. Owner must leave. Will sacrifice for best offer this week.

$1500 — CLEAN-CUT grocery business, on outskirts of city. Illness only reason for selling. This is the best small grocery we have had to sell for months.

$4000 — ONE of the best large groceries in city. A reliable store, with future. Property may be had.

SOME GOOD CONFECTIONERIES
For dependable business openings we are at your service.

ERNEST BLACK & CO.
5-6 Arcade Building
Public Accountants. Real Estate

APARTMENT HOUSE SHOWING OVER 10% NET.

THIS is a good investment and is easily handled. There are nine suites, five of which are furnished. Oil-o-Matic hot water heat system. Popular prices, and always rented. Close to street car line. Owner will take a home of 5 or 6 rooms as part payment. It will pay you to investigate this.

BEAUTIFUL home of 6 rooms and entrance hall, 3 acres of ornamental garden, thousands of bulbs. High and sunny standing position, 10 minutes' drive from city. Low taxes. $10,000. Good terms.

FIVE-ROOM stucco bungalow, in Oak Bay; modern; good garage. Close to street car and beach. $4,500, terms.

R. V. WINCH & CO., LIMITED
Miller Court Building
Cor. Government and Bastion Streets
Ask for Ed. Spence
Phone 8300 Evenings 3930Y

WE HAVE A CLIENT WHO WILL PAY cash for a block of flats, from five suites to twenty suites. Also a grocery store in Victoria or vicinity.

B.C. BOND CORPORATION, LTD.
1300 Government St. Phone 348-349

$1000 CASH, BALANCE FROM profits, will put you in a downtown business clearing over $300 per month. Established 12 years. Best of clientele and little competition. You will not see this chance again.

ERNEST BLACK & CO.
Exclusive Agents
5-6 Arcade Building

69C HOTELS, APARTMENTS, ROOMING HOUSES

HAMMOND SPECIALS

HOTEL WITH LICENCE, buildings, land, furniture and equipment, as going concern and doing a steady business, steadily increasing. Price only $15,000, on terms. Do not delay on this.

AUTO CAMP, including bungalows, gas pump, store, etc. Owner situation. Price as going concern, including buildings and land, only $4,000.

APARTMENT BLOCK, near Parliament Buildings. Eight-suite stucco building, partly furnished. Price cut from $31,000 to $17,000 for quick sale, on terms. An owner wishes to go to England. Good for investment or speculation. We know of nothing to compare in price, so don't miss this opportunity.

$70,000 — ON TERMS, will buy two apartment blocks, bringing nearly $1,000 per month returns. Janitor handles both. Where can you place your money to bring these returns? Let us show you this block.

ASK FOR MR. HAMMOND
HAMMOND REALTY
1311 Douglas Street. Phone 1330

SMALL, SELECT, PAYING, ROOMING and housekeeping proposition. Phone 8003X. Box 8930, Colonist.

GARDENING

FRED BENNETT, PHONE COLQUITZ 19X. Postal address, R.M.D. 3, Victoria.

70 BOATS AND LAUNCHES

ARMSTRONG BROS.—MARINE WAYS, expert machinists. 134 Kingston Street. Phone 3034.

FOR SALE—CABIN CRUISER, 32 x 8, 12-h.p. engine, speed 7 knots, price $800. Will take light car as part payment. Box 8936, Colonist.

USED EVINRUDE ENGINES FOR SALE, outboard engine repairs and parts. 2606 Government Street. Phone 8647.

1½ H.P. FRISBIE MEDIUM DUTY launch engine with Paragon gear, shaft and propeller; new condition. 2606 Government Street. Phone 8647.

71 BUSINESS DIRECTORY

AUTO RADIATORS AND FENDERS

AUTO RADIATOR, BODY AND FENDER Specialists. Workmanship that cannot be excelled.
BURGESS BROS.
1340 Quadra Street. Phone 2287

BATHS

CRYSTAL GARDEN—SEA WATER BATHING, hot sea water and Turkish baths. Phone 2297.

BUILDERS AND CARPENTERS

ANYTHING IN BUILDING OR REPAIRS. Phone 1792. Roofing a specialty. T. Thirkell.

GENERAL REPAIRS, ALTERATIONS, new stucco homes. Estimates given. W. Greenhalch, contractor, phone 7544L.

BRICK AND CEMENT

CHIMNEYS, MANTELS, BOILER WORK, cement work. Horspool, 363 Davida Ave., Gorge.

DYEING

CITY DYE WORKS—GEO. McCANN, Proprietor. 844 Fort Street. Phone 75.

CARPET CLEANING

ISLAND WINDOW AND CARPET CLEANING Co., 617 Fort St. Phone 3615. W. H. Hughes, proprietor. Repairs, alterations, etc. Vacuums for rent.

DRYGOODS—WHOLESALE

WHOLESALE DRYGOODS — TURNER, Beeton & Co., Ltd., wholesale drygoods, importers and manufacturers' agents. Mens' furnishings, tents, "Big Horn" Brand Shirts, Overalls. Mail orders attended to.

71 BUSINESS DIRECTORY (Continued)

EMBOSSED STATIONERY

PRIVATE STATIONERY, EMBOSSED IN any design or color. The Colonist Commercial Printing Dept. Phone 197.

ENGRAVING

GENERAL ENGRAVING, STENCIL CUTTING and seal engraver. Geo. Crowther, Green Block, 1216 Broad Street, opposite Colonist.

EXPRESS AND TEAMING

JOSEPH HEANEY, LTD., 1208 WHARF Street and 460 Superior Street; phones 171 and 734. Safes and machinery moving a specialty.

FURNITURE MOVING

ABOUT FURNITURE MOVING, PACKING, shipping or storage, see Jeeves & Lamb Transfer Co. Forwarders and distributors. Cut rates on freight to Eastern points. Office Phone, 1567. 727 Pandora Avenue.

FURS

BEST PRICE FOR RAW FURS AND rabbit skins. Cash or money order by return. Express charges my expense. John Currie, 558 Johnson St. Phone 2671.

RAW FURS
CASH OR CHEQUE PAID FOR ALL kinds of raw furs, from a weasel to a grizzly bear. James Slonian, 1016 Clare Street, Victoria. Phone 4349Y.

GENERAL CONTRACTING

PILE DRIVING, BRIDGE BUILDING, cement work and general contracting. Jas. McDonald Construction Co., 327 Pemberton Bldg. Phone 3624.

GLASS

BROKEN WINDOWS, LEADED GLASS repaired. H. Burns, 1419 Davie. Phone 5377R.

LITHOGRAPHING

LITHOGRAPHING — LITHOGRAPHING, engraving and embossing. Nothing too large and nothing too small. Your stationery is your advance agent. Our work is unequalled west of Toronto. The Colonist Printing & Publishing Co., Ltd.

PATENTS

ANDREW J. GRAY, REGISTERED Patent Attorney. Personal attention. 515 Pembroke Street. Phone 681.

ORGANIZATIONS

BRITANNIA BRANCH, CANADIAN Legion, B.E.S.L., general meeting, first Tuesday every month.

CLUB'S GENERAL MEETING, THIRD Thursday, 6.30 p.m. Army and Navy Veterans.

GENERAL MEETING, VETERANS OF France, second Thursday, 6.30 p.m., every month.

PLASTERING AND CEMENT WORK

J. ALLEN, PLASTERER — ESTIMATES given on plain or ornamental plastering, cement work, repairing, etc. Phone 6266. 3359 Beach Drive.

PRINTING

PERSONAL GREETING CARDS AND folders for Christmas. Call in and see our samples. All lines are now complete with many new and exclusive designs. The Colonist, Commercial Department, 1211 Broad Street.

WHY SEND YOUR PRINTING ORDERS East, when you can get them done better, quicker, and at the same price at The Colonist Printing Department?

PLUMBING

DAVID RANDALL, PLUMBING CONTRACTOR. Good work. Reasonable prices. 2615 Shakespeare Street. Phone 6882. Estimates free.

PUBLIC STENOGRAPHER

ETHEL SEYMOUR, 128 PEMBERTON Building. Phones 3901 and 5100. Authors' manuscript, law and general. Strictly confidential.

TYPEWRITERS

TYPEWRITERS FOR RENTAL. STUDENTS may rent typewriters from us at these special rates: One month, $3; for one month, $10. FREE INSTRUCTION BOOKS. Increase your efficiency by taking advantage of this offer. No charge for delivery.

REMINGTON TYPEWRITERS, LTD.
614 View Street. Phone 6862

WOOD

ALL BEST DRY FOREST FIREWOOD, stove lengths, $4.50 half cord. Phone 1129.

BEST DRY CORDWOOD, MILLWOOD, knots and split wood, stove lengths, at reasonable prices. Phone 6034.

GLENEAGLE DRYLAND WOOD, CORD $9; perfectly dry slabwood, $5.50 cord, stove lengths; McCarter cedar wood, $2.50 cord. Phone 3245, night 3078.

UP-ISLAND WILLWOOD, RODGER Wood Co. Phone 3064, night 8586L.

WE ARE THE SOLE DEALERS IN Cooperage Fuel Wood. Phone 3173. Block wood, per load $3.50, per cord $6.75; stove wood, per load $3.50, per cord $6.75; kindling, per load $3, per cord $4; heavy block, per load $3.50, per cord $5. Phone 6293R, after 7 p.m. All wood is inside fir.

WOOD AND COAL. COLLIER & SONS, phone 3701R.

$7.50 CORD, DELIVERED—BEST CORD wood, stove lengths, no knots. Phone 1966, or Colquitz 74. Sibbald Bros.

$7.50 CORD, BEST FIR CORDWOOD, stove lengths, no knots. Phone 1731L. Arthur Vowles.

WINDOW CLEANERS

CALL THE ISLAND WINDOW AND CARPET CLEANING CO., 917 Fort Street. Phone 3815. Hardwood floors waxed and polished by electric machine. W. H. Hughes, Prop.

SAVE MONEY — WINDOW CLEANING, reduced prices. Phone 3534. Superior Service.

72 PROFESSIONAL DIRECTORY

BARRISTERS

FOOT & MANZER
Barristers, Solicitors, Notaries, Etc. Members of Manitoba, Alberta and British Columbia Bars. Phone 316. Bank of Nova Scotia Bldg., Victoria, B.C.

MASSAGE

SWEDISH MEDICAL MASSAGE—OSTEOPATHY. Infra Red Rays, Electricity, Medical Gymnastics. G. Bjornfelt, D.O., M.M., 316 Pemberton Block. Phone 2484.

MATERNITY HOSPITAL

BEACHCROFT MATERNITY HOME, 1234 Balmoral. Mrs. E. Johnson, C.M.B. Ph. 5723.

NURSING HOME

MRS. BEAN, CERTIFIED MATERNITY nurse, has room for one patient in her home. Pool Bay. Phone 7245L, 7375R.

THE WOODS NURSING HOME, 708 Cook, corner Richardson. Phone 2442.

71 BUSINESS DIRECTORY

OSTEOPATHY

OSTEOPATHY IS A COMPLETE SYSTEM of medicine practised by osteopathic physicians only. Do not be misled by imitators. At present I am the only one practising osteopathy in Victoria. Dr. Vernon S. Taylor, 403-4-5 Pemberton Bldg.

PRIVATE SANITARIUM

ESQUIMALT PRIVATE SANITARIUM, 467 Lampson Street. Medical and convalescent cases. Phone 4876.

78 HOUSES FOR SALE

BUNGALOW SNAP ON MOSS STREET — Five rooms, cement basement, open fire in living-room, two fine bedrooms, full plumbing, etc. A pickup at only $3,250, on terms. Andrews Realty. Phone 2736.

CLOSE TO CAR—COTTAGE, FOUR rooms and bathroom, on half-acre lot. Phone 8046R.

FOR QUICK SALE — WELL-BUILT seven-room house, over two lots, old Esquimalt Road. Reduced price, $3,650. $500 will handle. Phone owner, 3487.

FOR SALE — GENTLEMAN'S COUNTRY home, modern conveniences, 13 acres. Phone 6328Y.

FIVE-ROOMS, $350 CASH, BALANCE as rent, price about $3,300. Can supply good reference. What has you to offer? Box 7710, Colonist.

FIVE-ROOM MODERN BUNGALOW, Duchess Street—Built-in features, fireplace, panelled dining-room, cement basement and walks, large lot, shade and fruit trees, hedge in front making it very private. $3,800. Phone owner, 72647Y.

FOR SALE — SEVEN-ROOM HOUSE, Fairfield district in excellent condition, open cement basement, furnace, garage, large lot. Inspection by appointment. Phone 6023R.

78 HOUSES FOR SALE (Continued)

FOR SALE BY OWNER—FOUR-ROOM cottage, fully modern, near school and beach. 650 Montreal Avenue.

HOUSES BUILT ON INSTALMENT plan. Modern homes for sale on easy terms. D. M. Sale, contractor. Phone 7740. Fort and Bladerone.

OFFERS FOR BUNGALOW, WITH COTTAGE, in one acre of garden; close car and school; great sacrifice. Phone 1396.

SMALL HOUSE AND LOT, 60 x 126, FOR sale by tender. 3118 Albina Street, water and light, good garden, and some wood. Tenders close December 1.

SMALL HOUSE, NEAR NORTH QUADRA. Lot about half acre, cultivated. In good condition. Bargain. Phone 3470.

WILLOWS DISTRICT—A REAL BUY 4-roomed modern bungalow, new style living-room; lawn, garage; bargain price of $2,300. Phone 8052.

$600 — COTTAGE, 3255 HARRIET ROAD; three rooms and pantry, good basement. Apply 924 Burnside, corner Harriet.

1638 FELL STREET—SIX-ROOM MODERN bungalow, hardwood floors, built-in fixtures. Full-sized lot. Immediate possession. Close to cars and school. Small cash payment, balance as rent. Garage built if required. Apply owner, T. H. Slater, 511 Union Bldg.

78A AGENTS' OFFERINGS

YOU CAN'T FIND BETTER VALUE ANYWHERE THAN THIS

A RESIDENCE OF NINE ROOMS, situate in the best part of Linden Avenue, on land 60 x 165, with lane at rear. The downstairs is delightfully planned, having a reception hall with fireplace, spacious living-room with fireplace, dining-room with fireplace, den, SUNROOM, kitchen and pantry. Upstairs are four good bedrooms with closets, a bathroom, separate toilet and linen cupboard. The basement is fully cemented and contains a hot air furnace. Gas is laid into the kitchen. The house needs paint and decoration, but we can offer it at only $5,000. There is no better opportunity for a business man to acquire a home in a really good location.

THE ROYAL TRUST COMPANY
Real Estate Department
Belmont House. Victoria, B.C.

WHY PAY RENT?
EXCELLENT FIVE-ROOM BUNGALOW, Gorge district—Bathroom; garage, large lot. $1,300.

FERNWOOD DISTRICT—Four-room bungalow, bathroom; cement basement; garage. $1,800.

ESQUIMALT—Close to water, four-room bungalow, bath and toilet, large garden lot. $950.

TERMS OF $300 CASH, BALANCE AS RENT, ON ANY ONE OF THESE ALL GOOD VALUES.

W. J. GILLILAND & CO.
1303 Douglas Street

FOR HOMES
Do Not Pail to Consult
CHRISTY, HALL & CO., LTD.
840 Fort Street

FAIRFIELD—LINDEN AVENUE. BARGAIN, eight-roomed semi-bungalow. Large living-room with fireplace, opening to dining-room, also fireplace; den, with fireplace; two good bedrooms and bathroom downstairs, and two large bedrooms and bell upstairs; cement basement, furnace. Very high position. Only $3,350. Bassham & Co.

TWO CHEAP HOUSE BUYS, SAANICH
LOW TAXES

LARGE LOT—Good and fenced. Four rooms, very brightly lighted; bathroom and basement; garage. $650 down, part on mortgage, and ..... $1600 monthly payments, like rent.

VERY NICE BUNGALOW—Seven minutes' walk from street car; excellent view, overlooking Victoria; sitting-room, with open fireplace, kitchen, two bedrooms, attractive bathroom, garage and workshop. (Terms) $1550

PEMBERTON & SON
Fort Street
Phone 358. Saanich Dept.

OAK BAY

NEW five-room stucco bungalow, on good elevation, close to sandy beach. Hardwood floors in drawing-room, dining-room and entrance hall, numerous built-in features; cemented basement, garage and furnace. This is an exceptionally good buy at $4,400, and will be ready for occupation in a few days.

BLACKWOOD AVENUE, just off Hillside Avenue—Five-room bungalow with full cemented basement, furnace and garage. Price for quick sale, $2,100 cash.

GORGE DISTRICT — Four-room house, full cement basement and garage. Price $1,900.

REAL SNAP—On Moss Street, Fairfield district—Five-room bungalow, with full cemented basement. Price $3,350.

FAIRFIELD DISTRICT, just off Cambridge Street—Eight-room residence with cemented basement, furnace, and double garage. Price $4,500.

H. G. DALBY & CO., LTD.
634 View Street (opp. Spencer's)

OAK BAY BUNGALOW BARGAIN, SIX ROOMS—Three bedrooms, living-room with large open firepl

78 HOUSES FOR SALE (Continued)

PEMBERTON & SON

Established 1887

WE WRITE ALL CLASSES OF INSURANCE, INCLUDING LIFE

OAK BAY

WE SPECIALIZE IN OAK BAY

A SURVEY OF THIS DESIRABLE DISTRICT has given us complete listings and we are in a position to place before purchasers all Oak Bay houses that are at present on the market. This naturally saves much time to intending purchasers. A VERY CHOICE AND COMPREHENSIVE SELECTION of five and six-room bungalows at prices from $4,500 upwards.

WE OFFER A SEVEN ROOM HOUSE in South Oak Bay; nicely treed lot gives an attractive appearance. The house contains large hall with fireplace, drawing-room, dining-room and kitchen downstairs. Upstairs four bedrooms. PRICE $5,500, on terms, with a reduction for cash.

A VERY ATTRACTIVE NEW STUCCO FIVE-ROOM BUNGALOW in South Oak Bay. Fully modern in every respect; fir floors, pipeless furnace. PRICE $5150

JAMES BAY
Near Beacon Hill Park

PRETTY FIVE-ROOMED BUNGALOW, in excellent condition; half a block from seafront. Good lot. ONLY $2650

COMPACT SIX-ROOMED HOUSE, IN first-class condition. Hot water heating. ONLY $2850

THE BUILDER OF A NEW STUCCO BUNGALOW of exceptional merit, in a popular district, has arranged to so South shortly and will sell at a sacrifice price. Bungalow contains five well planned rooms and has several special features, including shower bath, hardwood floors, hot water heating, etc. Unusually good finish and every up-to-date appointment.

REDFERN STREET, south of Oak Bay Ave.—Attractive modern four-roomed bungalow, in first-class condition. Reduced for quick sale (good terms) to $1900

AN EXCEPTIONAL OPPORTUNITY TO secure a high-class property at a moderate price, is offered in a dwelling standing in large grounds laid out for both beauty and utility, with lawns, flower beds, etc., in their proper place, and orchard and garden elsewhere. Owner leaving city and will sacrifice. Low taxes.

FAIRFIELD—NEW STUCCO HOUSE of seven rooms, with every conceivable modern improvement, hardwood floors, central heat. Large lot $5600

WATERFRONT FOUR-ROOMED MODERN stucco bungalow, exceptionally well built and finished, three-piece bathroom, glassed-in porch on large lot, all cultivated; concrete walks. Hen house, 25 birds, storehouse, garage with concrete runway. Three miles from city ..... $2750 low taxes. Easy terms.

VICTOR STREET — WELL-BUILT SIX-ROOM BUNGALOW; cement basement; three bedrooms, modern plumbing. Price reduced for quick sale: $500 down; balance monthly $1900

PEMBERTON & SON
625 Fort Street Phone 288

EXTRAORDINARY OFFER

$1375—$700 DOWN, OR LESS 5% FOR cash. 6-room modern bungalow; cement basement, foundation and walks; modern bathroom; double garage; high location, one block from car. Taxes $51. Lot 50 x 120, in fruit trees. Recently listed with us at $2,650. Executors of estate now say it simply must be sold, regardless of the value. No phone information.

PATTERSON REALTY 655 Yates

OAK BAY

TERMS — $2750 — TERMS

SPLENDID BUY, THIS SEMI-BUNGALOW, South of the Avenue, and close to the sea. Contains: Vestibule, nice living and dining-rooms; kitchen, pantry, two bedrooms and bathroom, all on the ground floor; upstairs one bedroom. Stone foundation, basement, with hot air furnace. Garage. Also two-roomed shack, with open fireplace, which can be rented in the Summer months very readily. Do not miss this opportunity, there is nothing else like it in Oak Bay at the price.

A. W. JONES, LTD.
Established 1883
1002 Broad Street Phone 198

A CHARMING HOME BELOW COST

FOUR-ROOMED STUCCO BUNGALOW, GOOD view. Open fireplace, basement, 2 bedrooms, dining-room, kitchen. Seven nice lots, all in cultivation and good fruit trees in full bearing. 5,000 strawberries, one year old. We can deliver this for the small sum of $2,750; $400 cash, balance arranged, or make us an offer, all cash. In half-mile circle.

W. O. WALLACE & J. W. ARCHER
Agents for British General Fire Insurance Company
1239 Broad Street Phone 1745

79 WANTED TO BUY—HOUSES

WANTED

A SIX OR SEVEN-ROOM MODERN house, with an acre of garden, fruit trees, etc., in the high part of Mt. Tolmie or North Quadra district.

Box 8876, Colonist.

I WANT TO PURCHASE AT ONCE A four or five-roomed house, in good location, outside city limits. Large lot. Up to $3,500. Can pay $500 cash and balance monthly. Box 8608, Colonist.

80 PROPERTY FOR SALE

BUY WATERFRONT NOW

BEFORE IT GETS BEYOND YOUR reach. We now offer an attractive 2½-acre property, one-half cleared, balance prettily wooded; modern 5-room bungalow, large open fireplace, cement basement, garage, chicken house, etc. This property is within the 3-mile circle and is a snap at (terms to suit) $3500

MEHAREY, ROE & CO., LTD.
624 Fort St., corner Broad Phone 3508

80A BUSINESS PROPERTIES

FOR IMPROVED AND UNIMPROVED BUSINESS PROPERTIES SEE

CHRISTY, HALL & CO., LTD.
Christy-Hall Bldg. 640 Fort Street

82 ACREAGE FOR SALE

FRONTING ELK LAKE

ABOUT FOUR ACRES, very beautiful site, overlooking the lake; land most productive and chiefly in fruits, crops; varieties, cherries, plums, pears, apples, etc., also small fruit. Several lovely shade trees. Small dwelling, water laid on, bath and toilet. Electric light and phone. Barn, poultry house and garage. Cinder tennis court. Water system installed to irrigate the entire place. Seven miles from Victoria, paved road. Price reduced to $5250. Terms can be arranged.

ROBERT GRUBB & CO.
1113 Government Street Victoria, B.C.

FOR SALE BY OWNER—FIVE TO FIFTY acres good land near Cowichan Bay. Apply Box 5900, Colonist.

LANGFORD, NEAR GOLF LINKS: 4 stores, church, schools; 14 acres; at $70 per acre. Building lots, $200. H. A. HINCKS, LANGFORD. Phone Belmont, 2.

NICE LITTLE HOME BY THE SEA, nearly ten acres, all under cultivation, with two cottages; good supply of water, and septic tank; good fishing and shooting. $7,000. T. B. Monk & Co., 613 View.

82 ACREAGE FOR SALE (Continued)

PEMBERTON & SON

WE WRITE ALL CLASSES OF INSURANCE, INCLUDING LIFE

SAANICH BARGAINS IN FARMS AND HOUSES

LARGEST AVAILABLE LIST OF FARM PROPERTY FOR SALE

SPECIAL OUTSIDE REPRESENTATIVES FOR EACH DISTRICT

CALL IN AND SEE US. WE WILL TRY AND SUIT YOU

ABOUT ONE ACRE, cleared, with four-roomed house, chicken house and garage $1400

THREE ACRES, good soil, cleared except small shady building site; half-mile circle. City water. Terms $1000

BEAUTIFUL LITTLE COUNTRY HOME

1 ACRE, MORE OR LESS, TASTEFULLY arranged with shrubbery, tennis lawn, orchard and small fruit. Bungalow of 4 rooms and modern bathroom; electric light and phone. Taxes about $6. Price ..... $2750 Chicken house for 250 birds.

TEN ACRES FOR MIXED FARM, CHEAP

10 ACRES, MORE OR LESS, GOOD SOIL. Eastern slope, fenced, seven or more cleared. New two-roomed cottage, good-sized barn and garage. Mixed bearing orchard; spring well. Owner away and will sell at low figure of $3200

CHICKEN PROPOSITION

4 ACRES, more or less, all cleared and good soil. FIVE-ROOMED BUNGALOW, open fireplace, with stairway to attic for two rooms. Full basement. MODERN BATHROOM, ELECTRIC LIGHT AND PHONE. TAXES $21. School and store within three minutes' walk; stage past. CHICKEN HOUSES FOR 500 BIRDS.

6 ACRES, more or less. FRUIT AND MIXED FARM. REVENUE, GOING CONCERN. Nearly wholly under asparagus, black currants, loganas, etc. Small mixed bearing orchard and bulbs. Unfailing spring water supply into house. Splendid Hamburg vine. Five-roomed well-built bungalow, barn, chicken house, usual outbuildings. Taxes under $20. School within one mile. Stage past. Electric light and phone. Terms! $4950

9 ACRES, 8 miles from city, on good paved road. City phone, light and water available. Would make ideal poultry or fox farm. Price per acre $70

12 ACRES, with large waterfrontage. Five acres cleared, balance light clearing; all-year creek and good well water. Six-roomed old house, barn for four head, hen houses and piggery. Only six miles from city, just off main paved road. Easy terms. $3600

PEMBERTON & SON
625 Fort Street Phone 288

$1,280—NORTH SAANICH—$1,280

OVER TWELVE ACRES OF GOOD LAND, some cleared and in pasture. A good well. Close to school, stores and transportation. In pleasant location in good district. Low taxes.

SPARLING
P.O. Sidney, B.C. Tel. Sidney 102Y

10 ACRES, ALL UNDER CULTIVATION. Full-bearing orchard and small fruits. City water laid over the property for irrigation. Five-room house, barns, chicken houses, garage. Will include team of horses, harness, all machinery, tools, power sprayer. Would consider part exchange in city houses, balance 6%.

J. N. HOLLAND
308 Pemberton Block

POULTRY RANCH

3½ ACRES, ON MAIN HIGHWAY. Royal Oak. 4-room house, garage, chicken houses. All land under cultivation. Nice income from berries. $2,750. $2,000 cash, balance mortgage.

ERNEST BLACK & CO
5-6 Arcade Bldg.

1000 ACRES, CARRYING PINE STAND timber, about twenty million feet, near Victoria, price $21,000. A Cosh, Metchosin, Victoria, B.C.

5 ACRES, WITH BUNGALOW AND TWO cottages; one of the showplaces on Vancouver Island. A home with an income from flowers alone that will pay for this beautiful property in two years. Terms $5500

MATCH THIS IF YOU CAN

ERNEST BLACK & CO
5-6 Arcade Bldg.

28 ACRES, ADJOINING THE BEAUTIFUL Cedar Hill golf links, in block acre or lot. No Oak Bay fog or late frost. Phone 1880.

85 FARMS FOR SALE

FOR FARMS
Or Other Properties
Do Not Fail to Consult
CHRISTY, HALL & CO., LTD
640 Fort Street

DAIRY FARM

FIVE ACRES, situated on the 2½-mile circle. City water, electric light and city telephone. Semi-bungalow, 7 rooms and bathroom, hot and cold water. Outbuildings include modern barn with two loose boxes and stalls for eleven cows, bull pen and hay barn, silo and root house. Fully-equipped dairy, electrically operated, including cooler, separator and apparatus for washing bottles. Steam heat for sterilizing. Two garages. Chicken houses, etc. Eight registered Jersey cows and one imported bull. Well-established milk round. Price as a going concern

$12,000

Box 8349, Colonist.

DAIRY OR SHEEP FARM

180 ACRES OF GOOD LAND, 25 cleared and in pasture, 10 slashed, 3-acre orchard, all fenced. Six-room modern home, with hot and cold water and 3-piece bathroom, large open fireplace. Barn for 16 head, in first-class condition; chicken houses for 1,000 birds, brooder house, creamery, garage, etc. This property is being sacrificed for $8000

CROSS & CO
Belmont House Opposite P.O.

86 FARMS FOR RENT

FOR RENT—GORDON HEAD, 9 ACRES, all cleared; orchard, barn, 8-roomed house, with bathroom, electric light and city water. F. M. Russell, 112 Pemberton Building.

87 FARMS WANTED

WANTED TO RENT, WITH OPTION OF buying, small dairy with milk route, stock and equipment; careful tenant. 953 Caledonia Avenue, city.

GOVERNMENT LIQUOR ACT

Notice of Application for Consent to Transfer of Beer Licence

NOTICE is hereby given that, on the 1st day of December, 1928, next, the undersigned intends to apply to the Liquor Control Board for consent to transfer of Beer Licence No. 1042, and issued in respect of premises being part of a building known as Half-Way House, situate at No. 858 Esquimalt Road, Esquimalt, upon the lands described as Lot No. 18 and 19, Block No. 3, Section 11, Map 195, Victoria Land Registration District, in the Province of British Columbia, from William Norman Winsby to George H. Patton, of the City of Victoria, British Columbia, the transferee.

Dated at Victoria, B.C., this 31st day of October, 1928.

GEORGE H. PATTON,
Applicant and Transferee.

GOVERNMENT LIQUOR ACT

NOTICE OF APPLICATION FOR CONSENT TO TRANSFER OF BEER LICENSE.

NOTICE IS HEREBY GIVEN that, on the 19th day of December, 1928, next, the undersigned intends to apply to the Liquor Control Board for consent to transfer of Beer License No. 793, and issued in respect of premises known as Coach and Horses Hotel, and temporarily transferred to premises situate at No. 533 Admiral's Road, in the Municipality of Esquimalt, upon the lands described as Lots 185 to 189, Esquimalt District, Map 3854, Victoria Land Registration District, in the Province of British Columbia, from Hans Kiesow to Coach and Horses Hotel Company, Limited, the transferee.

Dated at Victoria, B.C., this 17th day of November, 1928.

COACH AND HORSES HOTEL COMPANY, LIMITED
By T. H. Hodgson, Secretary,
Applicant and Transferee.

BANK OF MONTREAL

NOTICE is hereby given that a DIVIDEND of THREE per cent. upon the paid up Capital Stock of this Institution has been declared for the current quarter. A BONUS of TWO per cent. has also been declared for the year ending 31st October, 1928, both payable on and after SATURDAY, the FIRST day of DECEMBER next, to Shareholders of record of 31st October, 1928.

By Order of the Board.

FREDERICK WILLIAMS-TAYLOR,
General Manager.

Montreal, 19th October, 1928.

NOTICE

PRIVATE BILLS

NOTICE is hereby given that the time limited by the Rule of the House for receiving petitions will expire on Thursday, the 17th day of January, 1929. Private Bills must be presented to the House on or before Tuesday, the 29th day of January, 1929. Reports from Standing or Select Committees on Private Bills must be received on or before Tuesday, the 8th day of February, 1929.

W. H. LANGLEY,
Clerk, Legislative Assembly.

PRIVATE BILL NOTICE

Notice is hereby given that application will be made to the Legislative Assembly of the Province of British Columbia at its next session by John Samuel Henry Matson, of the City of Victoria, British Columbia, News Publisher, with the assent of the Corporation of the District of Saanich, for an Act to provide for the following privileges, rights and powers, namely:

1. To ratify and confirm By-Law number 408 of the Corporation of the District of Saanich, being the "Transportation By-Law, 1928," which was passed by the Municipal Council on the 25th day of June, 1928, and assented to by the electors of the Municipality on the 14th day of July, 1928, and to declare such By-Law to be legal and binding on all parties;

2. To ratify and confirm the agreement between the said The Corporation of the District of Saanich and John Samuel Henry Matson made and entered into in pursuance of the said By-Law Number 408 on the 19th day of July, 1928, providing for the sale to the said John Samuel Henry Matson of the Lake Hill Bus Line and providing for the taking over by the said John Samuel Henry Matson of the whole of the transportation within the Municipal Limits of the said Municipality and the equipping and maintaining of the same, and wherein the Municipality granted unto the said John Samuel Henry Matson the exclusive right and authority for a full period of twenty years from the date of such agreement and for any further or renewed periods which may be provided for under the terms of such agreement to operate vehicles for the carriage of passengers and to be used or ply for hire within the limits of the Municipality, and that during such times no other person should be granted or have any right to carry passengers or ply for hire within the Municipality;

3. To ratify and confirm a further and supplementary agreement made between the said The Corporation of the District of Saanich and the said John Samuel Henry Matson dated the 19th day of July, 1928, amending the said agreement between the parties by providing for the maintenance of schedules and rate of fares and amending the provisions therein with respect to arbitration, and to declare such agreement to be legal and binding on all parties.

Dated at Victoria, British Columbia, this 14th day of November, 1928.

HEISTERMAN & TAIT
Solicitors to John Samuel Henry Matson and to The Corporation of the District of Saanich.

NOTICE TO CREDITORS

Notice is hereby given that all persons having any claims or demands against the late Andrew Anderson (also known as Andreas Andersson), of Smadal, Sweden, who died there on or about the 11th day of May, 1927, are required to send by post prepaid to the undersigned at 520 Central Building, View Street, Victoria, B.C., the Administrator of the estate of the said Andrew Anderson, Deceased, their names and addresses and full particulars of their claims and statements of their accounts and the nature of the securities, if any, held by them, and that after the 20th day of December, 1928, the said Administrator will proceed to distribute the estate of the deceased among the persons entitled thereto, having regard only to the claims of which he shall then have had notice, and that the said Administrator will not be liable for the said assets or any part thereof to any person of whose claim he shall not have received notice.

Dated at Victoria, British Columbia, this 19th day of November, 1928.

R. L. COX,
Administrator of the Estate of Andrew Anderson, Deceased.

HIGH-CLASS HOME

Delightful 5-roomed bungalow in fine location in OAK BAY.

Rich Cut Glass, China, Old Crown Derby, Davenport, Limoges, Viennese, old Japanese and Chinese Bronzes, Ginger Jars, Cloissonne Enamels, Books, Etchings, Old Prints, Netsukes, fine Linen, fine Carpets and Rugs, 4 fine Bearskins, 2 scarce Musk Ox Skins, expensive Wardrobe Trunk, hand-made Bedspreads, 2 Chesterfield Sets, 2 Dining Sets, good Beds, Pianoforte by Mendelssohn unique Green Ash Dining Set, Simmons Beds with Ostermoor Mattresses, Westminster Chime Clock, including effects belonging to the Robertson Estate, Captain Saunders (Uplands), and the 40 years' collection of a gentleman from China.

On View From 9 a.m. Today.

Sale Starts 1:30 P.M.

In McCloy & Co.'s Lesser Hall, Cor. Pandora Ave. and Blanshard.

Note.—The remainder of above, along with Rev. Dr. Fraser's furniture, will be sold in our Large Hall on Thursday, at 1:30 p.m.

MAYNARD & SONS
AUCTIONEERS

Instructed, we will sell at our salesroom, 727-733 Pandora Avenue, on

Wednesday, 1:30 P.M.

Beautiful Chesterfield Suite

And other furniture and furnishings from a number of homes, among which will be found, almost new 7-Drawer Drophead Singer Sewing Machine, Edison Cab. Gramophone and Records, 2 good singing Canaries, nice Wardrobe, very good Norris Safe, also Parlor, Den, Dining-Room and Bedroom furniture of a higher quality. Usual Kitchen Ranges, Utensils, etc. Full particulars later.

Also our usual sale of Poultry, Vegetables, etc., at 10:30.

MAYNARD & SONS
Auctioneers Phone 837

Waterfront Lots

On Four-and-a-Half-Mile Circle

Your last chance to acquire these desirable homesites at reasonable figures.

Consult

GIRDWOOD & LEWIS, LTD.
Phone 380 618 Broughton St.

Reduced $1,000

Seven-roomed house, with den, built-in sun porch, high cement block foundations, cement basement with furnace, cement walks. Extra large double lot, 99 x 183; well-kept fruit and vegetable garden, chicken house, etc.

Please Note the Price, Only $3,500

Cash Down $500

Arthur E. Haynes, Ltd.
Real Estate Dept.
Phone 319 735 Fort Street

Sound Investment, $4,200

One of the best locations in the city, with commanding view. Splendid apartment house site, less than five minutes from the business centre. This property is revenue-producing, and in our opinion will greatly increase in value.

A. S. BARTON
110 Pemberton Bldg. Phone 2081

ANTIQUES

Art Furniture, Etc.

Largest Selection on Pacific Coast

Bartholomew's

1516-18 and 1527 Fort Street and 913 Douglas Street
Phones 1611, 845

ANTIQUES

GEORGIAN GALLERIES

Corner Fort and Vernwood

Genuine Antiques Only

Cars No. 1, 9, 16, 11 to Door
Hours: 9 A.M. to 6 P.M.

DR. MACLEAN CHALLENGES HIS CRITICS

Liberal Candidate Gives Address at Meeting in Ward One and Discloses His Platform

WOULD PROMOTE CITY INTERESTS

The improvement of Victoria's harbor facilities, the development of her industries, and support of social legislation were declared by Dr. J. D. MacLean last night in his address to Ward One Liberals to summarize his policy as Victoria's representative in the event of his success at the forthcoming election. The meeting was well-attended, taking place at Foresters' Hall, when Mr. T. B. Veitch, who presided, was re-elected president for the ensuing year.

Other officers were chosen as follows: First vice-president, Mr. Joshua Smith; secretary, Mr. Henry Wilson; treasurer, Mrs. T. B. Veitch; central excutive, Mrs. Veitch, Mrs. E. M. Davidson and Messrs. W. Merriman and J. Tyson. Dr. J. D. MacLean is honorary president.

Dr. MacLean advanced some of his statements in the form of a reply to what he termed "ingenious" arguments on the part of the Conservatives.

"Some of my critics say, too, that I am now advocating harbor improvements, and that I never did in the past. That is true. But the people who make this criticism do not realize that drydocks and harbor improvements are matters over which I would have had no control in provincial politics. These are not provincial matters, but come entirely under the Federal Government. I have always made a point of attending to my own knitting. Victoria had her own representative at Ottawa. It was up to him to make all the representations necessary in connection with harbor improvements, and had nothing whatever to do with the Provincial Government," said the speaker.

INDUSTRIES CITED

Some of the industries which, it was maintained, had been set on their feet by Government support, were named: The Sidney Rubber Roofing Company, which had received a loan of $100,000, establishing an industry which employed something like seventy or eighty men, and had since been able to repay the loan; the Hiker Toys, also established with the assistance of the Department of Industries; the Saanich Wineries, who had since repaid the loan given, and a number of smaller industries.

The Liberals had been accused, in this connection, of practising bribery toward Victoria, by promising to try to do certain things for the city if elected. But if this were bribery, then every candidate for election in the world was guilty of the same charge. All the neighboring Mainland cities had been making great headway. Victoria, alone, had not made much progress.

"What Victoria needs is someone to take a direct personal interest in the establishing of some good industries here," continued Dr. MacLean. That was the very thing he was trying to do. If he failed in this, once elected, it would prove that he was of no use. If, after two years at Ottawa, he had not succeeded in carrying out some of his promises, they could send someone else there.

ANOTHER CRITICISM

Another Conservative criticism was that the Liberals were out for low tariff and free trade. In theory it was perfectly true that the Liberals stood for low tariff and free trade, and the Conservatives for protection. As a matter of fact no such thing as a free trade party existed in Canada. During the last thirty-two years the tariff of the Conservative Party had been 24 per cent; of the Liberals 23 per cent. That difference was not worth noting; although in theory the one party advocated low tariff and the other high tariff, when they came into office both practised moderate tariff. But working on the theory, the critics said that the low tariff resulted in industrial depression. The United States might be cited as the greatest example of a high tariff country in the world. In the United States wages were generally high, but so was the cost of living. Wages were higher in the United States because it was a country which utilized machinery in its manufactures and industries, and the manipulation of machinery required experts, who required higher pay. This did not obtain to the same extent in Canada. Yet critics would point to the States and say: 'See how prosperous the United States has been because of high tariff,' not remembering that the United States had entered the war two years later than Canada, after two years spent in supplying the combatant nations with their war supplies, and that this money which they made they had expended in industrial expansion."

UNEMPLOYMENT

Using the number 100 to represent the number of men employed in the United States from 1922 to 1926 inclusive, in 1928 they were employing only twenty-two men. In other words, employment had diminished, whereas in Canada employment had risen to 120. Tariff, the speaker maintained, had nothing to do with employment or unemployment. What made employment was industry, as could be shown by pointing to the Old Country.

The Conservatives had been in power in 1911, 1912, 1913 and 1914 but half a dozen soup kitchens were operating in Vancouver during this period.

In conclusion Dr. MacLean said he would continue, as Federal representative for Victoria, to advocate social legislation as strongly as he had when in provincial politics. Social legislation was the greatest work that a government could advocate, for through it the condition of the people was improved. Those who favored these principles could only help by getting out and voting, and getting their friends to vote, on December 6, "trying to make Victoria a better place to live in."

Dr. and Mrs. MacLean were welcomed with three cheers and a tiger. They remained afterwards for some time, chatting with the newly-elected officers. The dance committee comprised Messrs. Veitch, J. Smith, Tyson, F. Sparks, W. Mercer, W. Merriman and Mesdames Mercer, Davison, Veitch and J. Smith. Mrs. Veitch was in charge of the supper arrangements, and dancing continued until midnight.

SILVER FOX MEN MEET AT Y.M.C.A.

Rev. Montague W. J. Bruce to Visit London With Samples of Fox Pelts

With Rev. Montagu W. J. Bruce in the chair, members of the Vancouver Island Silver Fox Breeders' Association met at the Y.M.C.A. last evening to discuss the formation of a central organization of breeders.

Rev. Mr. Hart, Mr. D. W. Hanbury, Mr. D. M. McDonald and Mr. Howard F. Dack were appointed delegates to a meeting to be held at Vancouver on November 28.

Letters were read from Mr. W. Miller Higgs, of Galiano Island, and from Mr. Vidal, of Yellow Point, regretting their inability to attend the meeting.

Mr. Bruce said he would be leaving for London on December 6 and intended to take along a number of prime silver fox pelts as he had introductions to the firm of C. M. Lampson & Company, fur buyers. Two of the breeders present offered to provide samples.

Capt. Ian D. McKenzie, of Maple Bay, one of the first breeders of registered silver foxes on the Island, spoke optimistically on silver fox breeding. He said he intended to pelt seventeen foxes this year and expected to get as high as $350 for some of them.

Captain McKenzie also mentioned that a feeding schedule in use at his farm had improved his pelts 50 per cent this year. He was fully convinced that Island foxes should be fed differently from those in other parts of Canada.

MR. LLOYD GEORGE ILL

LONDON, Nov. 19.—David Lloyd George, the Liberal leader, was confined to his home today with a chill. He has cancelled all engagements for the next few days.

China recently adopted the metric system.

SANTAL MIDY

PAIN in BLADDER

Promptly Eased by Santal Midy

Be sure to get the Genuine. Look for the word "MIDY"

BETTER OUTLOOK FOR SHIPYARDS

Fast Passenger Vessels and Express Cargo Carriers to Be Seen in Future

(Copyright, 1928, by the North American Newspaper Alliance.)

Homer L. Ferguson, former president of the United States Chamber of Commerce, and president of the Society of Naval Architects and Marine Engineers, believes that the American shipbuilder has passed the worst and that times ahead are brighter for him.

"We are standing today at the dawn of a new era in overseas transportation. The cargo ships of the future will have a service speed of fourteen to fifteen knots an hour. Express cargo liners are coming."

Mr. Ferguson believes that the ambitious experiment now in process of development for the building of a great fleet of four-day liners between Europe and America, is well worth the effort.

"The slow, easy going vessel of past days has given way to the high class, high powered, quick moving transport of this new era. The Diesel engine, with its low fuel consumption on the one hand, and the higher steam pressure engines on the other, are all in the line of progress."

SIX VICTORIANS ON THE MALOLO TO LEAVE SOON

Victoria passengers aboard the Matson liner Malolo, Capt. C. Berndtson, now in the Hawaiian Islands, are Mr. and Mrs. J. O. Cameron, Mr. and Mrs. H. B. Dawson, and Mr. and Mrs. Joseph Hunter.

The Malolo will leave Honolulu for San Francisco at 4 o'clock on Thursday afternoon, and is due there at 8 o'clock on the morning of November 27.

Southern Line Places Buses On Coast Route

"Operating of a daily south and northbound through interstate motor coach service between Portland and San Francisco, commencing November 18, by the Southern Pacific Motor Transport Company, was announced today by E. J. Hendry, Canadian general agent for the company at Vancouver.

"The run between the two cities will be made in twenty-nine hours and forty minutes.

"Motor coaches used in this service," Mr. Hendry said, "will be modern and commodious. As the operation will be interstate only, no passengers will be carried between local points in Oregon or between local points in California.

"The above service is in addition to the local service now being operated by the company in Oregon."

MONTREAL, Nov. 19.—Montreal harbor has again topped its own world's record for handling grain, beating the 390,000,000 bushel record of 1927 by 25,000,000 bushels so far this year. It is almost assured that by the middle of next week the four hundred million mark will have been passed.

Ss. Shinsho Maru passed up to Vancouver at 4.30 o'clock yesterday afternoon to load lumber.

Victorian Entertainment Recalls Pioneer Days

In a short address last evening at the Empress Hotel, Premier Tolmie congratulated the Lady Douglas Chapter, I.O.D.E., upon its activities connected with the furthering of interest in the traditions of the past and working for the advancement of a greater Victoria, the occasion being the seventieth birthday of the founding of the city. Dr. Tolmie paid tribute to the early struggles of the pioneers, and gave some reminiscences of outstanding men of those days, chief among them being Sir James Douglas, the first governor, after whom the chapter was named. A man of vision, of rare judgment and enterprise, Sir James Douglas had left behind him an honored name. The resources and opportunities which awaited the first settlers to the province were today equally great, said the Premier, and urged that young people take a searching look at this country before leaving it to find employment elsewhere, and to fit themselves for the place which is here for them to fill."

Mrs. R. B. McMicking, regent of the chapter, welcomed the Lieutenant-Governor and Miss Mackenzie upon their arrival, and escorted them, and their party, which included Mr. and Mrs. Archibald Flower and Captain W. H. Molson, to their places, as the National Anthem was played. Mrs. McMicking was preceded up the ballroom by the standard bearer of the chapter. During the evening Mr. Flower, chairman of the Shakespeare Memorial Theatre, gave a brief address.

THE PROGRAMME

A programme arranged by Mrs. Guy Goddard and characterized by a distinctly Victorian note in costumes and the selections chosen, was a distinct departure from the chapter's usual mode of birthday celebration, and quite as enjoyable.

Mrs. W. H. Wilson and Mr. W. C. Fyfe opened the programme with two ducts, "When You and I Were Young, Maggie" and "The Keys of Heaven," the settings and costumes being in keeping with the song themes. Mrs. Wilson and Mr. Beverley Fyfe were enthusiastically applauded in their duets "I Know a Bank Whereon the Wild Thyme Grows" and the "A B C Duet." "Drink to Me Only With Thine Eyes" and "The Regular Queen" were sung as trios by Mrs. Wilson, Mr. Beverley Fyfe and Mr. W. C. Fyfe. Mrs. Clifford Warn, in a quaint old-fashioned costume, played the accompaniments for the songs.

A scene from "Nicholas Nickleby" entitled "The Man From Next Door" was acted by Mrs. E. C. Hayward (Mrs. Nickleby), Mrs. Pat Sinnott (Kate Nickleby) and Mr. Hastie Cochrane (The Harmless Lunatic). Mrs. Hayward as the coy and susceptible mother of demure Kate, acted her part with a good real of ability, and Mr. Cochrane in his role of the lunatic, captivated the audience by his absurd love-making. Mrs. Sinnott acted her small part with charm.

A CLEVER PIECE

"A Division Between Friends" from Dicken's "Martin Chuzzlewit," showed a clever piece of acting on the part of Mrs. H. Sharps as "Sairey Gamp," Mrs. Hayward taking the part of Betsy Prig.

Perhaps the most ambitious of the Dickens scenes chosen for the programme was "Stormy Scenes in the Varden Household" from "Barnaby Rudge," played in two scenes. Mrs. Colin Cummins was outstanding as Mrs. Varden, tearful, misunderstood and "put upon" by everyone, yet with little to complain of. The part of her husband was played by Mr. Randolph Stuart, a picturesque figure with his clay pipe. Mrs. A. M. Boyd, as Miggs, the only true friend of the unhappy Mrs. Varden, was taken by Mrs. A. M. Boyd, who gave a very finished performance. Mrs. D. D. McTavish, the pretty daughter, "Dolly Varden," was as demure and charming as she should have been and delighted the audience with her singing of "My Own True Love." The part of Mr. Edward Chester was taken by Mr. Hugh Allan.

In charge of the seating of the audience were Mrs. Teasdale, Mrs. J. S. Brown, Mrs. Clibborn, Mrs. Harold Grant, Mrs. J. W. Sheppard, Mrs. McGregor, Mrs. Christie, Mrs. S. W. Walker (convener). Mr. Lindlay Crease, K.C., was chairman.

SLANDER PRESS BUSY ON WRECK

REUTER'S AGENCY DISPATCH DEALS WITH ACCOUNTS OF VESTRIS DISASTER

United States Described as Only Country in World Where Such Libels Are Fed to Public

NEW YORK, Nov. 19.—The volume of matter carried in the New York papers criticizing the captain and crew of the steamer Vestris, which sank last Monday with a loss of more than 100 lives, has been very heavy. Reuter's News Agency, dealing with the situation Saturday, cabled the following to London: "Even in the spectacular history of New York's so-called yellow journalism, no story has ever evoked such violent headlines, unjust condemnation or ridiculous surmise as the tragic loss of the Vestris.

"Yesterday's batch of bright ideas prominently spread all over the front pages of the different papers, included firstly the serious claim that the sinking of the Vestris was due to an explosion of contraband ammunition being carried aboard and destined for guerilla warfare in some South American Republic; secondly, the serious suggestion that the owners of the Vestris, after a warning from Captain Carey that the ship was badly damaged, had ruthlessly ordered him to proceed as best he could, and thirdly, the story, which was featured in several of yesterday's evening papers, to the effect that Chief Officer Johnson of the Vestris had been hidden by the owners, and that it was only after a long search, accompanied by threats, that he was finally surrendered as a witness for the inquiry now proceeding.

"In no other country in the world except the United States, where newspaper libel is practically non-existent, could such absurd, not to say malicious, statements, be published and read without comment, and presumably with a considerable degree of belief."

AT FEDERAL INQUIRY

Denial in behalf of Lamport & Holt, owners of the steamship Vestris, that they caused the captain to delay S.O.S. calls, focussed attention today on radio messages obtained by Federal Attorney Charles H. Tuttle, who is conducting an inquiry into the disaster.

David Cook, vice-president of Sanderson & Son, American agents for Lamport & Holt, issued this statement:

"We had no message from Captain Carey until after we had asked him what his trouble was. The first we knew of any trouble on the Vestris was about 10:15 Monday morning, November 12, when somebody at Station WOR called up to ask if we had heard the S.O.S. which the Vestris was sending out and which their station was picking up. I immediately rang up the Marine Corporation and asked them for details, which they gave me. I then instructed them to send a wireless to Captain Carey asking him for details. United States Attorney Tuttle is wasting his time trying to unearth some message between Captain Carey and me before the S.O.S. went out."

Mr. Tuttle has subpoenaed the radio file of merchant ships, including the Voltaire, of the Lamport & Holt Line, which was the nearest of its ships to the Vestris when she sank. He also has obtained navy records of all radio messages concerning the Vestris.

ESTEVAN TO SAIL ON ANNUAL TRIP

On her Christmas trip up the West Coast and down the East Coast of Vancouver Island, C.G.S. Estevan, Captain Bilton, will leave Victoria at 8 o'clock Thursday morning, according to the Marine Department.

The Estevan is taking Christmas supplies to all lighthouses, and gas for all unwatched lights and buoys. She will be gone from three to four weeks.

Bladder Weakness Getting-Up-Nights Quickly Relieved!

Pleasant Home Treatment Works Fine Used by Doctor for Many Years

What a wonderful comfort it is to sleep all night and not get up once from bladder weakness and irritation.

The daily annoyance, restless nights and misery, backaches and nervous irritability that result from bladder troubles are wrecking the lives of thousands who might otherwise be in the best of health.

To be at your best, you must have peaceful health-giving sleep, and freedom from daily irritation—that's why Dr. Smith's URATABS give such wonderful satisfaction.

Made from a special formula and used in the doctor's successful private practice for nearly fifty years—URATABS, now obtainable from your druggist for inexpensive home use, have brought quick relief and comfort to many thousands.

No matter what your ailment may be or how many medicines you have used without success, if you want to forget you have a bladder and enjoy the rest of peaceful, unbroken sleep, try URATABS today. Your druggist will refund the small cost if you are not well pleased. (Adv.)

SOUND AUCTION BRIDGE

By WILBUR C. WHITEHEAD

The World's Greatest Authority

HAND No. 295

North: ♠ A Q 7 6 2 ♡ Q ◇ Q 7 3 ♣ Q 5 3 2

West: ♠ K 4 ♡ A 10 8 5 4 ◇ K 8 6 ♣ J 10 4

East: ♠ 10 9 3 ♡ 9 6 2 ◇ J 10 5 2 ♣ K 9 7

South: ♠ J 8 5 ♡ K J 7 3 ◇ A 9 4 ♣ A 8 6

South is the dealer. What is the proper bidding and play?

In the next issue Mr. Whitehead will explain the salient points in the bidding and play of the above hand. Fill out your own chart and compare it with his method.

These hands must not be bid or played "Double Dummy," i.e., as though all four hands were exposed.

Note—In recording the Auction, or the play, use "S" for Spades, "H" for Hearts, "D" for Diamonds, and "C" for Clubs. Use "NT" for No Trump, "DBL" for double, "REDBL" for redouble.

THE PLAY

Tricks	South	West	North	East	Won by N-S	Won by E-W
1						
2						
3						
4						
5						
6						
7						
8						
9						
10						
11						
12						
13						
				Total Tricks Won		

(Bracket the card led to each trick)

Declarer ..... Opponents .....

Point Score .....

Honor Score .....

THE

THAT CERTAIN PARTY

By Jack Wilhelm

KRAZY KAT

THE NEBBS

The Old Fox

By Sol Hess

POLLY AND HER PALS

Paw's Completely "Cowed"

By Cliff Sterrett

TILLIE THE TOILER

One Way Out

By Westover

EMBARRASSING MOMENTS

S'MATTER POP

Pop Thinks It's Pretty Good

By C. M. Payne

JUST LIKE A WOMAN

MICKEY MOONEY

By Gene Carr

He was walking down the High Street one day after presiding at the police court when a man whom he did not recognize said, "Good morning, Bailie. Ye ken me?"

"I'm afraid I don't know you," said the Bailie.

"Oh! aye, ye ken me; remember ye fined me 10s the other morn for being drunk and incapable?" said the man.

"Yes, I remember now," said the Bailie. "What about it?"

"Weel, I tuld the wife it wis a pound ye fined me, and spent the other 10s on whisky," said the man, chuckling.

The year's most comprehensive poem is one by a young man aged seven, and appears in "Child Life." In full it is as follows:

"In July I go sailing in a boat that needs bailing."

COLONIST DAILY COMIC FEATURE

Polly and Her Pals

Registered U. S. Patent Office

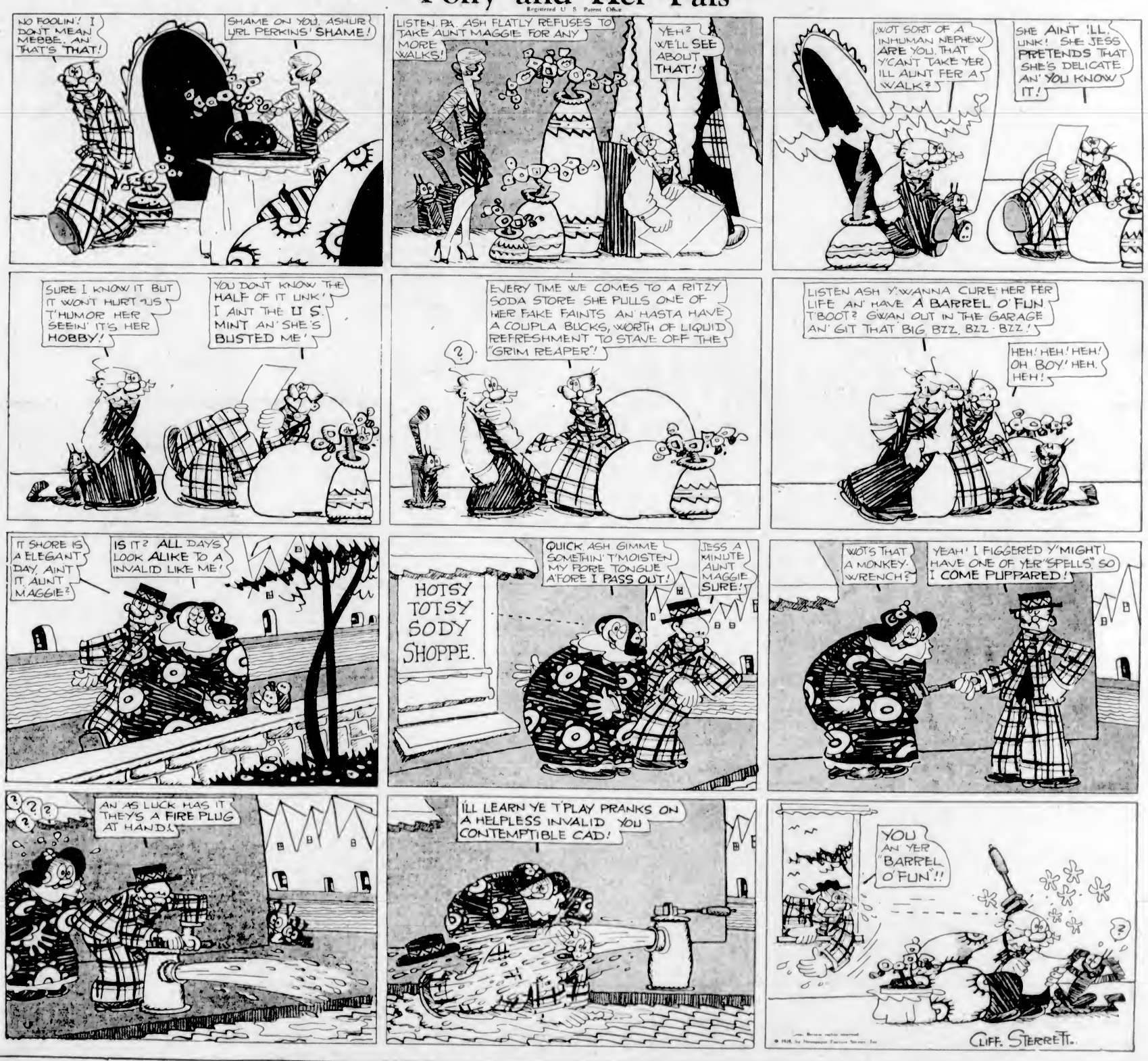

MARINE and TRANSPORTATION

FIRE DESTROYS SMALL VESSEL

LADY DAWLEY BURNS TO WATER'S EDGE IN DESERTED BAY, JERVIS INLET

Crew Rescued by Ss. Lady Evelyn After Narrow Escape and Taken to Vancouver

VANCOUVER, Nov. 19.—Swept by flames which broke out suddenly as she was entering Deserted Bay, Jervis Inlet, the sixty-five-foot coasting vessel, Lady Dawley, was destroyed Saturday evening. Members of the crew had a narrow escape, losing all their personal belongings.

The vessel, which is owned and operated by Erickson Bros. Boat Builders, Ltd., North Vancouver, was beached near the Florence Ann Copper Mine. There she burned to the water's edge.

The Union Ss. Co. of B.C., Ltd., steamship, Lady Evelyn, arrived on the scene at 6:30 p.m., but the fire had such a grip on the vessel that efforts to extinguish it were useless.

Members of the Lady Dawley's crew returned to Vancouver on board the Lady Evelyn.

The Lady Dawley was formerly the Imperial, and was rebuilt after a wreck in 1912. The loss is reported to be covered by insurance.

CANADIAN PACIFIC RAILWAY

Special round trip rates from all points in British Columbia, including Kettle Valley and E. & N. Railways, have been arranged to points in Ontario, Quebec, New Brunswick, Nova Scotia and United States. Tickets will be on sale November 24, December 17, 19 and 20, good to return until February 28, 1929. Full particulars may be obtained at any Canadian Pacific Railway office.

NOTICE TO CONSIGNEES

This is to advise that the Mv. Pacific Exporter has arrived from the United Kingdom, duly entered at the Customs and cargo discharged. Please pass Customs entries forthwith and take delivery of goods from Rithet's Pier No. 1.

FURNESS (PACIFIC) LIMITED
King Bros., Agents.
Dated Victoria, B.C., Nov. 19, 1928.

In Seattle It's The CAMLIN HOTEL
"Distinguished Service"
Quiet Location
Moderate Cost
Attractive Weekly Rates
Harold L. Blancher, Mgr.
NINTH at OLIVE—NEXT TO ...

AUSTRALIA NEW ZEALAND
Via Honolulu and Suva
The new and well appointed passenger liners sail from Vancouver, B.C., and Victoria, B.C.
Oransi (22,000 Tons) ..... Dec. 12, Feb. 4
Niagara (20,000 Tons) ..... Jan. 8, March 8
For fares, etc., apply to all Railway and Steamship Agents, or to the Canadian-Australasian Line, 999 Hastings St. West, Vancouver, B.C.

Canadian Pacific Sailings to EUROPE

CHRISTMAS SAILINGS
FROM QUEBEC
To Glasgow-Belfast-Liverpool
Nov. 28 ..... Minnedosa
FROM ST. JOHN
To Cherbourg-Southampton-Antwerp
Dec. 7 ..... Metagama
To Glasgow-Belfast-Liverpool
Dec. 7 ..... Montclare
To Glasgow-Liverpool
Dec. 12 ..... Duchess of Atholl
To St. Helier (Channel Islands)-Cherbourg-Southampton-Antwerp
Dec. 14 ..... Melita
FROM ST. JOHN
To Glasgow-Liverpool
Dec. 21 ..... Montroyal
Dec. 4 ..... Montclare
To Glasgow-Belfast-Liverpool
Dec. 29 ..... Minnedosa
Dec. 11 ..... Metagama
Apply to Agents Everywhere or
J. J. FORSTER
S.S. General Pass. Agent,
C.P.R. Station, Vancouver
Telephone Seymour 3425
WORLD'S GREATEST TRAVEL SYSTEM

CUSTOMS BROKER
Import and Export Entries
Consular Invoices
Adam P. Moffat
Dalse Building Phone 169

MILL BAY FERRY

Ferry Leaves BRENTWOOD		Ferry Leaves MILL BAY
7:30 a.m.	Mondays Only	8:30 a.m.
9:10 a.m.		10:30 a.m.
11:15 a.m.	Daily Including Sundays	12:00 noon
2:00 p.m.		2:30 p.m.
3:15 p.m.		4:00 p.m.
5:00 p.m.		6:00 p.m.

JACKSON BRINGS BIG CARGO HOME

American Mail Liner's Freight Includes Hemp, Peanuts and Chinese Goods

With 600 tons of cargo for Victoria, the American Mail liner President Jackson, Captain John Griffith, arrived at Rithet piers from the Orient at 6 o'clock yesterday morning, sailing for Seattle at 10:15.

The vessel's passenger list of 189 was made up of thirty-nine first cabin and 150 steerage travelers. For Seattle she had 3,300 tons of general cargo, including 1,637 bales of raw silk, 118 tons of lily bulbs and 9,800 feet of Philippine hardwoods.

Victoria cargo included Oriental foodstuffs, silk goods, rice, cotton goods, ink, matting, bamboo ware, peanuts, tea woodenware, brassware, suitcases, firecrackers, sacks, magazines, metalware, celluloid goods, rag rugs, dates, hemp, slippers, sea grass, buttons baskets, raw silk, electric lamps, toys, antimony ware, walnuts, and nine packages of moving picture film, consigned to the Fox Film Corporation and Paramount News.

Among those on board were Mr. Frederick Walters, Standard Oil official returning from Shanghai; John F. Waller, former Persian Railway executive; Mr. Harold M. Nilsen, construction engineer returning to New York; Mr. Hitoshi Tanaka, president of Tanaka & Co., Tokio cotton manufacturers; Mr. Hikoshiro Asakawa, Tokio raw silk exporter, and Z. Yoshida, prominent planter of Sapporo, Japan.

GULF ISLANDS SERVICE

Effective October 1, 1928, the steamer "Otter" will leave for the Gulf Islands on Mondays, Wednesdays and Thursdays at 7:15 a.m. The steamer "Charmer" will leave for Vancouver via the Gulf Islands on Tuesdays at 11 a.m.

$18.25 OCEAN FARE TO CANADA for the Wives and Children of British Subjects Who Arrived in Canada Prior to June 6, 1928
Children under 17 years—FREE
Apply at once to
CANADIAN SERVICE Cunard and Anchor-Donaldson LINES
622 HASTINGS W. VANCOUVER, B. C.
—or NEAREST AGENT

CALIFORNIA
SAILINGS
SS. RUTH ALEXANDER or SS. EMMA ALEXANDER
Every Sunday Morning at Nine
Winter Reduced Rates Are Now in Effect
For Information Call 560 Government Street or Phone 48
PACIFIC STEAMSHIP CO.

UNION STEAMSHIPS, LTD.
To All B.C. Coast Points
Prince Rupert, Stewart, Anyox, Etc. New Steamers.
GEO. McGREGOR, Agent
1 Belmont Bldg. Phone 1925

Marine Notes

The Osaka Shosen Kaisha liner, Arizona Maru, will arrive here at 4 o'clock this afternoon to sail one hour later for the Orient, according to Mr. A. E. Shanks, of Rithet Consolidated, Ltd.

To take on passengers for the Orient, the Blue Funnel liner Protesilaus is due at Rithet piers this morning and will sail about 3 o'clock, according to local agents.

C.G.M.S. Berens is attending lights in the vicinity of Active Pass, according to the Marine Department.

The Union Oil tanker Cathwood passed out to sea at 2 o'clock yesterday afternoon.

Ss. Canadian Importer is due at Ogden Point docks at 8 o'clock this morning to load 1,000,000 feet of lumber for Eastern Canadian ports, according to the C.N.S. office.

PORT TOWNSEND, Nov. 19.—The British five-masted barquetine Forest Friend, Captain Edward L. Tyndall, is tied up here following a run from Callao in fifty-five days.

To accommodate a new industry, the Otter, in its Gulf Islands route, will call hereafter at Shingle Bay.

The Princess Maquinna will arrive from the West Coast about noon today.

Figures in Sea Tragedy Off Virginia Capes

WITH 208 persons rescued alive from the liner Vestris, which sank off the Virginia Capes on November 12, and with eight bodies recovered, 123 persons are still missing. Among these are Earl Devore (1) and Norman Batten (2), well-known automobile racers, of California. Their wives, also aboard the Vestris, were rescued. No. 3 shows the steamer itself; No. 4 W. W. Davies, correspondent of La Nacion, a Buenos Aires newspaper, who was rescued. No. 5 is Major Yashio Inouye, of the Japanese army, missing, and (6) his wife, who is rescued. No. 7 shows Captain Schuyler Cummings of the Steamer American Shipper, which rescued many of the survivors. No. 8 is Mrs. Norman Batten, rescued, whose husband is missing.

FURNESS VESSEL IN FROM GLASGOW

Pacific Exporter Sets Down 121 Tons of General Cargo From United Kingdom

After a rough trip across the Atlantic from Glasgow, the Furness Pacific motorship Pacific Exporter, Captain G. E. Holland, R.N.R., arrived at Rithet piers at 10 o'clock on Sunday morning. She sailed for Vancouver at 2:30 o'clock yesterday afternoon.

Her passenger list comprised one for this port and four for Vancouver. The 121 tons of cargo set down here included whisky, earthenware, cement machinery, linoleum, drygoods, salt, tiles, biscuits and plate glass.

The next vessel of the Furness Pacific Line due here from the United Kingdom is Ms. Pacific Pioneer, on December 8.

Yarrows Limited expect to complete repairs to Ss. Seapool in the new drydock on December 4.

Shipping Information

SUNRISE AND SUNSET NOVEMBER

Time of sunrise and sunset (Pacific Standard time), at Victoria, B.C., for the month of November, 1928

	Sunrise	Sunset		Sunrise	Sunset
19	7:30	4:32	26	7:38	4:27
20	7:31	4:31	27	7:40	4:26
21	7:32	4:31	28	7:41	4:26
22	7:34	4:30	29	7:42	4:25
23	7:35	4:29	30	7:44	4:24
24	7:37	4:28		7:45	4:24

MOONRISE AND MOONSET NOVEMBER

Time of moonrise and moonset (Pacific Standard time), at Victoria, B.C., for the month of November, 1928.

Date	Rises	Sets
20	1:49 p.m.	11:53 p.m.
(First Quarter on 20th)		
21 A	2:39 p.m.	.....
22	3:29 p.m.	1:09 a.m.
23	3:45 p.m.	2:04 a.m.
24	5:09 p.m.	3:44 a.m.
25	5:32 p.m.	5:00 a.m.
26	6:03 p.m.	6:24 a.m.
27	6:42 p.m.	8:02 a.m.
(Full Moon on 27th)		
28	8:33 p.m.	9:24 a.m.
29	9:37 p.m.	10:35 a.m.
30	10:51 p.m.	11:51 a.m.

NOTE—These times are correct to within one or two minutes.

TIDES AT VICTORIA NOVEMBER, 1928

Date	Time	Ht	Time	Ht	Time	Ht	Time	Ht
	H.M.	Ft.	H.M.	Ft.	H.M.	Ft.	H.M.	Ft.
20	0:19	0.0	11:22	9.5				
21	1:03	3.8	11:19	8.4				
22	1:51	4.2	11:18	8.5	19:11	5.8	23:02	6.4
23	4:41	3.0	11:20	8.7	18:36	4.4		
24	5:39	1.7	0:24	5.7	11:52	9.0	19:14	3.2
25	2:10	7.1	6:29	1.4	12:00	9.4	19:55	2.0
26	3:21	7.5	7:01	1.1	12:49	9.8	20:39	1.0
27	4:49	6.0	8:14	1.7	13:18	10.1	21:34	0.0
28	6:00	5.4	9:09	2.3	13:40	10.0	22:19	0.8
29	6:04	6.0	10:09	2.7	14:10	10.1	22:59	0.1
30	6:55	6.1	11:13	2.8	14:39	9.7	23:42	0.5

The time used is Pacific Standard for the 120th Meridian west. It is counted from 0 to 24 hours, from midnight to midnight. The figures for height serve to distinguish high water from low water. Where blanks occur in the tables, the tide rises or falls continuously during two successive tidal periods without turning.

The height is in feet and tenths of a foot, measured from the average level of lower low water.

To find the depth of water on the sill of the Esquimalt drydock at any tide, add 19.0 feet to the height of high water as above given.

To find the depth of water on the sill of the Songhees drydock add 30 feet to the height of high water as above given.

WEST COAST SERVICE

Effective October 1, 1928, the steamer will leave for Port Alice and way ports on the 1st, 11th and 21st of the month.

Ocean and Coastwise Movements

VESSEL MOVEMENTS

SEATTLE, Nov. 19.—Arrived: President Jackson, Yokohama, Chickawa City, San Francisco; Walter Luckenbach, Los Angeles. Sailed: Northwestern, Albion Star, Tacoma; Chickawa City, Vancouver; George Loson, Los Angeles.

PORTLAND, Nov. 19.—Arrived: Walter D. Muncon, Baltimore, Lubrico, Los Angeles; Edna, San Diego; Radiant, San Francisco; Riel, Sidney M. Hauptman, Seattle; Ms. Indra, Callao. Edwin Christensrn, Baltimore.

TACOMA, Nov. 19.—Arrived: Doylestown, Los Angeles; Albion Star, Tyne; George Olsen, Los Angeles; Anyox, Anyox. Sailed: Capa, Seattle; Golden Harvest, Lyttleton; George Olsen, Everett.

SAN FRANCISCO, Nov. 19.—Arrived: Kowaner, Canadian Observer, Emma Alexander, San Pedro; Chateau Thierry, Honolulu; Marsodak, Port Angeles; Ibukisan Maru, Yokohama. Sailed: J. A. Moffett, Admiral Watson, San Pedro; Margaret Johnson, Pomona, Canadian Observer, Vancouver; Gothic Star, England.

SAN FRANCISCO, Nov. 19.—Arrived: San Francisco, Portland; Admiral Watson, Seattle; South Coast, Crescent City; Beulah, Montanan, Seattle; San Jose, Port Limon; Nabesna, D. O. Scofield, J. C. Fitzsimmons, San Pedro; Meliko, Boston; Sagadahoc, Baltimore; Dinfeldrk, Astoria; Admiral Peary, Portland; Benjamin Franklin, Oslo; Brooklyn, Eureka. Sailed: Admiral Fiske, Seattle; Curacao, Portland.

Arrived

BALTIMORE, Nov. 19.—George W. Barnes, San Pedro; Willwello, Seattle.

YOKOHAMA, Nov. 15.—Weyo Maru, Seattle.

LIVERPOOL, Nov. 18.—Birmingham City, Portland.

SHANGHAI, Nov. 15.—Shinyo Maru, San Francisco.

Sailed

NEW YORK, Nov. 19.—New Britain, San Francisco.

MELBOURNE, Nov. 17.—Intesmoor, San Francisco.

SHANGHAI, Nov. 17.—President McKinley, Seattle.

OSLO, Nov. 13.—Knute Nelson, San Francisco.

SYDNEY, Nov. 16.—Hauraki, San Francisco.

MANCHESTER, Nov. 17.—Pacific Trader, Vancouver.

BARRY, Nov. 17.—Vulcen City, Portland.

WIRELESS REPORT

(Estevan, 8 p.m.; unless otherwise stated)

PRINCESS MAQUINNA—At Sidney Inlet, 4 p.m., southbound.

ROCHELLE—San Francisco for Victoria, ninety miles off Victoria.

MEIYO MARU—Mike for Vancouver, 300 miles off Vancouver.

PRESIDENT GRANT—Seattle for San Pedro, 677 miles north of San Pedro.

CLAREMONT—Everett for Los Angeles, 495 miles off Los Angeles.

CADBETTA—Port Angeles for San Francisco.

CATHWOOD—Bound San Pedro, passed Cape Flattery at 8 p.m.

CHIEF MAQUILLA—Kildonan for Shanghai, seventy-three miles off Kildonan.

GOLDEN KAURI—Hilo for San Francisco, 380 miles off San Francisco.

KASHU MARU—Mike for Portland, 430 miles off Estevan.

GOTHIC STAR—Left San Francisco for Southampton, 5 p.m.

MARGARET JOHNSON—San Francisco for Vancouver, 768 miles off Vancouver.

BUCHANESS—Bound Portland, 150 miles off Estevan.

FEISHO MARU—Bound Seattle, 300 miles off Seattle.

WEATHER REPORT

ESTEVAN—Rain; southeast, 30.20, rough.

PACHENA—Rain; strong, southeast; 30.32; 48, rough.

CARMANAH—Overcast; rain; east; 30.30; moderate.

CAPE BEALE—Rain; strong, east, 30.32; heavy swell.

PRINCE RUPERT — Overcast; strong, east, 29.94, 44, rough.

C.N.S. MOVEMENTS

CANADIAN IMPORTER — Due Victoria for carro, November 26.

CANADIAN MILLER—Due from Montreal, December 19.

CANADIAN SEIGNEUR—Due from Quebec, December 2.

CANADIAN RUNNER — En route to Halifax.

CANADIAN COASTER—Left Vancouver for California, November 17.

CANADIAN FARMER—Due from California, November 28.

CANADIAN OBSERVER—Due from California, November 31.

CANADIAN ROVER—At San Francisco.

SHIPPING CALENDAR

To Arrive

EMPRESS OF ASIA—From Orient, November 24.

MODAVIA—From United Kingdom, November 08.

YOKOHAMA MARU — From Orient, December 3.

PRESIDENT McKINLEY—From Orient, December 3.

ARABIA MARU—From Orirnt, December 4.

AORANGI—From Antipodes, December 7.

PACIFIC PIONEER—From United Kingdom, December 8.

IXION—From Orient, December 11.

TOYAMA MARU—From Orient, December 14.

EMPRESS OF FRANCE—From Orient, December 15.

PRESIDENT GRANT — From Orient, December 17.

ALABAMA MARU — From Orient, December 18.

PACIFIC TRADER—From United Kingdom, December 22.

KAGA MARU — From Orient, December 28.

EMPRESS OF RUSSIA—From Orient, December 29.

PRESIDENT CLEVELAND—From Orient, December 31.

KASTALIA — From United Kingdom, January 1.

IYO MARU—From Orient, January 1.

TYNDAREUS—From Orient, January 1.

NIAGARA—From Antipodes, January 4.

PACIFIC PRESIDENT — From United Kingdom, January 5.

ARIZONA MARU—From Orient, January 9.

PRESIDENT PIERCE — From Orient, January 14.

PARTHENIA — From United Kingdom, January 26.

EMPRESS OF ASIA — From Orient, February 2.

To Depart

ARIZONA MARU—For Orient, November 20.

PROTESILAUS—For Orient, November 20.

SHIDZUOKA MARU—For Orient, November 27.

AFRICA MARU — For Orient, November 29.

EMPRESS OF ASIA—For Orient, December 1.

PRESIDENT JACKSON—For Orient, December 1.

TALTHYBIUS—For Orient, December 11.

AORANGI—For Antipodes, December 12.

YOKOHAMA MARU—For Orient, December 15.

PRESIDENT McKINLEY — For Orient, December 18.

ARABIA MARU — For Orient, December 19.

EMPRESS OF FRANCE — For Orient, December 22.

PRESIDENT GRANT—For Orient, December 29.

IXION—For Orient, January 1.

ALABAMA MARU—For Orient, January 2.

KAGA MARU—For Orient, January 8.

NIAGARA—For Antipodes, January 9.

PRESIDENT CLEVELAND—For Orient, Japuery 12.

EMPRESS OF RUSSIA — For Orient, January 29.

TRANSPACIFIC MAILS NOVEMBER

China and Japan

PRESIDENT LINCOLN—Mails close November 2, 4 p.m. Due at Yokohama November 16. Shanghai, November 26. Hong Kong, November 28.

ALABAMA MARU—(Japan only)—Mails close November 5, 4 p.m. Due a. Yokohama November 21.

EMPRESS OF RUSSIA — Mails close November 17, 4.30 p.m. Due at Yokohama November 28. Shanghai, December 2. Hong Kong, December 6.

PROTESILAUS—(Japan and Hong Kong) —Mails close November 20, 1 p.m. Due at Yokohama December 8. Hong Kong, December 10.

ARIZONA MARU—(Japan and Shanghai) —Mails close November 26, 4 p.m. Due at Yokohama December 9. Shanghai, December 13.

EMPRESS OF ASIA—Mails close December 1, 4.30 p.m. Due at Yokohama December 12. Shanghai, December 17. Hong Hong, December 20.

Australia and New Zealand

SIERRA—(Via San Francisco, to Fiji and Australia only)—Mails close November 8, 4.00 p.m. Due at Sydney November 29.

NIAGARA—Mails close November 14, 6 p.m. Due at Auckland December 2; Sydney December 8.

MAKURA—(Via San Francisco, to New Zealand only)—Mails close November 28, 4.30 p.m. Due at Wellington December 17.

BONOMA—(Via San Francisco, to Fiji and Australia only)—Mails close November 26, 4.30 p.m. Due at Sydney December 26.

ORANGE CARGOES EN ROUTE HERE

Osaka Shosen Kaisha Vessel Paris Maru Will Be First Ship in This Month

The Osaka Shosen Kaisha liner Paris Maru, which left Yokohama on November 12, is due here on November 26 with the first oranges from Japan to reach the Coast this season.

Originally scheduled to proceed direct to Seattle, the vessel will berth at Rithet piers to set down a large cargo of fruit.

The O.S.K. vessel Arabia Maru, which sails from Yokohama today, has a shipment of 2,000 tons of Japanese oranges, one of the largest bookings so far for British Columbia. She will proceed direct to Vancouver, according to present plans, upon her arrival at quarantine on December 4.

With about 1,500 tons of oranges, the Nippon Yusen Kaisha liner Yokohama Maru will arrive here on December 2 from Yokohama.

Coastal Sailings Out of B.C. Ports

COASTWISE SAILINGS

For Vancouver

C.P.R. steamer leaves daily at 2:10 p.m.
C.P.R. steamer leaves daily at 11:45 p.m.

From Vancouver

C.P.R. steamer arrives daily at 7 a.m.
C.P.R. steamer arrives daily at 7:00 p.m.

For Seattle

Iroquois leaves daily at 10.15 a.m.
C.P.R. steamer leaves daily at 4.30 p.m.

From Seattle

C.P.R. steamer arrives daily at 1.15 p.m.
Iroquois arrives daily at 9 a.m.

West Coast Ports

B.C. Coast Services from Victoria to Port Alice and all West Coast points, service Victoria on 1st, 11th and 21st of month.

Nanaimo-Vancouver

Princess Patricia leaves Nanaimo at 7 a.m. 2.15, leaves Vancouver at 10 a.m. and 8.30 p.m. daily, except Sunday. Every Saturday leave Vancouver 1 p.m., returning from Nanaimo 4.30 (venue) to be determined). Every Sunday leave Vancouver 10 a.m., leave Nanaimo 5 p.m.

Sidney-Anacortes

Auto ferry City of Angles leaves Sidney daily at 9 a.m., calling at Roche Harbor, Orcas and Lopez Residents, leaves Anacortes at 1.30 p.m.

Victoria-Port Angeles

Auto and passenger ferry Iroquois sails daily for Port Angeles at 10.15 a.m. Leaves Port Angeles at 7.30 a.m.

Prince Rupert Route

Union Steamships: Every Thursday at 7 p.m. and every Friday at 9 p.m. from Vancouver for Alert Bay, Port Hardy, Prince Rupert, etc.

Canadian National Steamships: On Monday and Thursday at 8 p.m. from Vancouver.

Queen Charlotte Islands Route

Canadian National Steamships: Portsmouth from Vancouver.

Fortmond Canal Route
Observatory Inlet Route

Canadian National Steamships: On Mondays, at 8 p.m. from Vancouver, for Prince Rupert, Stewart, Powell River and Ocean Falls. On Tuesdays, at 8 p.m., from Vancouver, for Prince Rupert, Anyox, Ketchikan, via Powell River and Ocean Falls.

Vancouver-Ocean Falls-Prince Rupert Weekly: Princess Royal leaves Vancouver 5 p.m., Wednesdays.

Powell River and Comox

C.P.R. steamer Charmer leaves Vancouver midnight on Tuesdays and Thursdays (Effective September 29.)

Alaska and Northern British Columbia

Princess Mary leaves Vancouver 9.00 p.m., November 13, 29, December 13, 27, afternoon steamer from Victoria connections for northern ports.

Gulf Islands Service

Steamer Otter leaves Victoria for Gulf Islands at 7.15 a.m. on Mondays, Wednesdays and Thursdays.

Steamer Charmer leaves Victoria for Vancouver, via Gulf Islands, at 11.00 a.m. on Tuesday.

Plimsoll Monument Planned in England

A movement for the erection of a monument in memory of Samuel Plimsoll, the originator of load line regulations, has been started in England and is being made the subject of active discussion in the British newspapers. The Plimsoll load line bill was passed by Parliament in 1875 establishing loading marks for vessels in foreign trade. It was amended in 1876 to extend to all British vessels, except coasters under eighty tons register, fishing boats and pleasure boats.

The original markings indicated only the draft to which owners claimed or intended to load. The present British load line regulations were established by the Merchant Shipping Act of 1890. The markings are based on scientific calculations and are enforced by regulations of the Board of Trade.

Grain Movement

WINNIPEG, Nov. 19.—Almost 7,000,000 bushels of grain were moved out of lake head terminal elevators by boat over the week-end. This morning storage reported there is 49,123,000 bushels. Canadian Pacific is rushing cars into the yards, however, 2,843 being moved east from Winnipeg in the past two days, 2,660 cars being unloaded.

Vancouver's shipment by boat on Saturday was 534,369 bushels; storage, 8,149,661 bushels; Calgary reporting 327 cars moving west over the week-end.

UNITED STATES AIR MAIL SCHEDULE

Table showing Transit Time From Victoria

Eastbound daily, including Sundays. Air mail closing tonight at 11 o'clock.

Boise, Idaho: arrives day after tomorrow, 9:30 a.m.
Boston, Mass.: arrives on the fourth day, 5:55 a.m.
*Buffalo, N.Y.: arrives on the third day, 2:05 p.m.
Chicago, Ill.: arrives on the third day, 8:40 a.m.
Cleveland, Ohio: arrives on the third day, 11 a.m.
Dallas, Texas: arrives on the fourth day, 8 a.m.
Denver, Colo.: arrives on the third day, 9:59 a.m.
Detroit, Mich.: arrives on the third day, 12 noon.
Minneapolis, Minn.: arrives on the third day, 11:40 a.m.
New Orleans, La.: arrives on the fourth day, 10:30 a.m.
*New York, N.Y.: arrives on the third day, 6:40 p.m.
Omaha, Nebr.: arrives on the third day, 12:30 a.m.
Ottawa, Ont.: arrives on the fourth day, 7 a.m.
*Philadelphia, Pa.: arrives on the third day, 7.55 p.m.
*Pittsburgh, Pa.: arrives on the third day, 1:45 p.m.
St. Louis, Mo.: arrives on the third day, 9:10 a.m.
St. Paul, Minn.: arrives on the third day, 11:30 a.m.
Salt Lake City, Utah: arrives day after tomorrow, 10:50 p.m.
*Toronto, Ont.: arrives on the third day, 6:35 p.m.
Washington, D.C.: arrives on the third day, 11:45 p.m.

Southbound daily, except Sunday. Air mail closing this afternoon at 4 o'clock.

*San Francisco, Cal.: arrive tomorrow, 1:15 p.m.
*Fresno, Cal.: arrives tomorrow, 9:15 p.m.
*Los Angeles, Cal.: arrives tomorrow 6:10 p.m.
San Diego, Cal.: arrives day after tomorrow, 8:30 a.m.
Atlanta, Ga.: arrives on the fourth day, 6:17 a.m.

*For delivery on day of arrival a special delivery stamp will be necessary on letters addressed to these points.

TYPHOID CASE ON TALTHYBIUS

CHINESE COOK IS STRICKEN WITH FEVER THREE DAYS OUT AT SEA

Blue Funnel Liner Experiences Rough Weather for Two Days Off Japan Coast

Yow Yan, third cook aboard the Blue Funnel liner Talthybius, was removed to the Jubilee Hospital suffering from typhoid fever when the the ship berthed at Rithet piers at 7:30 o'clock last evening.

The Chinese was not feeling well when the ship left Yokohama for Victoria on November 7, and three days out at sea took to his bed. The ship's doctor, thinking that the man had malaria, common among Orientals, isolated him in the hospital and soon found that it was typhoid. The man was very weak when taken off here on a stretcher.

Captain R. J. Wilson, of the Talthybius, reported extremely rough weather on the Japanese coast, the ship rolling for two days in the trough of the waves with spray breaking high over the decks. The voyage across the Pacific was without event with the exception of heavy weather three days off Cape Flattery.

For this port the liner had twenty-two Oriental passengers. Cargo set down included 1,000 sacks of rice. At Vancouver there was a heavy shipment of raw silk loaded at Yokohama, and ninety-four Orientals.

Transport Cambria Freed From Island

MANAGUA, Nicaragua, Nov. 19.—The United States army transport Cambria went aground eighteen miles south of Corinth, near Caron Island, but succeeded in freeing herself, and proceeded to Panama today.

NOTICE TO MARINERS

Mariners are hereby notified that the unwatched acetylene gas light on Entrance Beacon, Nanaimo Harbor, B.C., is reported not burning.

This light will be attended to as soon as possible.

Agent, Department of Marine.
A. W. R. WILBY,
Victoria, B.C., Nov. 17, 1928.

CANADIAN PACIFIC RAILWAY

The "IMPERIAL LIMITED" at 9.00 p.m. daily to Montreal direct.
The "TORONTO EXPRESS" at 9.00 a.m. daily to Toronto direct.
The "SOO-PACIFIC EXPRESS" at 9:00 P.M. daily to Chicago, via Minneapolis and St. Paul.
The "COAST-KOOTENAY EXPRESS" at 7:20 p.m. daily to Nelson, via the Kettle Valley.

VANCOUVER ISLAND COACH LINES LIMITED

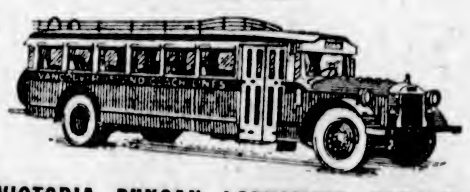

VICTORIA DUNCAN LADYSMITH NANAIMO
Winter Schedule, Effective November 1, 1928

North Bound—Read down A.M.	P.M.	P.M.		South Bound—Read up A.M.	P.M.	P.M.
*8:30	*2:30	10:15	Lv. VICTORIA Arr.	11:40	5:15	11:50
9:15	3:15		Brentwood	11:10	4:45	
10:00	4:00	7:20	Mill Bay	10:35	3:40	10:15
10:15	4:15	7:45	Cobble Hill	10:00	3:30	10:00
10:35	4:40	8:00	Cowichan Bay	9:50	3:15	9:50
10:45	4:45	8:15	Duncan	9:30	3:00	9:30
11:05	5:05	8:45	Westholme	9:05	2:30	9:05
11:20	5:20	9:00	Chemainus	9:00	2:25	9:00
11:45	5:45	9:05	Ladysmith	8:35	2:00	8:30
12:10	6:10	10:00 Arr.	NANAIMO Lv.	*5:00	*1:10	10:00

*Via Mill Bay ferry. †If condition of Malahat permits of operation.

Express Freight Carried
Leave Nanaimo from Union Stage Depot. Phone 819
Leave Ladysmith from Wigwam Depot. Phone 134
Leave Chemainus from Barber Shop
Leave Duncan from Kyle's Depot. Phone 103
Leave Victoria from Broughton Street Depot. Phone 3890

VICTORIA AND SIDNEY
WINTER SCHEDULE—EFFECTIVE OCTOBER 22, 1928
EXPRESS CARRIED
Sidney Telephone: 100

Leave Victoria	Leave Resthaven	Leave Sidney
8:00 a.m.	8:45 a.m.	7:45 a.m.
9:30 a.m.	10:15 a.m.	9:30 a.m.
		11:00 a.m.
1:15 p.m.	2:00 p.m.	1:15 p.m.
3:15 p.m.	4:00 p.m.	3:15 p.m.
4:15 p.m.	5:00 p.m.*	4:15 p.m.
5:15 p.m.		5:00 p.m.
6:15 p.m.	7:00 p.m.	
9:10 p.m.	10:00 p.m.	7:10 p.m.
11:15 p.m.	11:55 p.m.†	10:15 p.m.
		12:00 m'n't

*Lay over Sidney †Saturday night only.

SUNDAYS

Leave Victoria	Leave Resthaven	Leave Sidney
8:00 a.m.	8:45 a.m.	9:00 a.m.*
10:00 a.m.	10:45 a.m.	11:00 a.m.
3:00 p.m.	3:45 p.m.	3:00 p.m.
5:00 p.m.	5:45 p.m.	5:00 p.m.
8:00 p.m.	8:45 p.m.	8:00 p.m.
10:00 p.m.		

Our comfortably-heated waiting-room is for your use. Rest rooms, news stand with all the latest magazines, newspapers, cigars, tobaccos, cigarettes (all brands); parcel check room, where your parcels can be sent and held for your convenience.

Leave Broughton St. Depot (Facing Broad St.) Phone 3890

RECKLESS YOUNG DRIVERS SCORED

Magistrate Jay Says Youthful Motorists Must Be Held Responsible for Traffic Offences

Magistrate George Jay, in the city police court yesterday, rebuked irresponsible young men who drive automobiles recklessly and are unable to pay fines when brought into court.

His Honor's remarks were made when R. G. Beaumont and R. Hubbard, each fined $20 on charges of driving to the common danger, stated that they could not pay their fines.

"If young men drive cars, especially those which are not their own, they must be held responsible for violations of the traffic rules," stated Magistrate Jay.

The court ordered that the fines be paid by Saturday, otherwise the two defendants will have to each serve five days in jail.

Cyril Holland, and K. Horita, a Japanese, were each fined $20 for driving their automobiles to the common danger.

Robert Watson was sentenced to ten days' imprisonment when he pleaded guilty to a charge of being intoxicated while in control of a motor car. When passing sentence, the magistrate suggested that the driving licence of the accused should be cancelled. A second charge against Watson, that of supplying liquor to a minor, was remanded until Thursday.

TWO ARCHITECTS ARE ASSOCIATED

Major K. B. Spurgin and Mr. W. J. Semeyn, Well Known Architects, Establish Firm Here

Major K. B. Spurgin and William J. Semeyn have become associated professionally, with their offices at 425 and 426 Bayward Building. Major Spurgin is a licentiate of the Royal Society of British Architects, and has been a resident of Victoria since 1911. He secured his articles with one of the leading architects in Newcastle-on-Tyne, England, was two years with a civil engineer, and in practise on his own account for seven years, during which time he carried out many important buildings in the North, including Nonconformist churches and Sunday schools, public schools, factories and residences. Major Spurgin was presented with the bronze medal for the design of a pair of cottages built at the garden city competition at Walker-on-Tyne.

On Vancouver Island, among work carried out can be mentioned Qualicum Beach Hotel and new residences and bungalows at this now-popular holiday resort. In the city and district his work has included the Margaret Jenkins School, Kings Road Primary School, Saanich War Memorial Health Centre, Surney Roofing plant, Brentwood College extensions, St. Margaret's School extensions, Fairfield and Langford Churches and numerous residences in Uplands and Oak Bay. Major Spurgin was also associate architect on the new wing of the Royal Jubilee hospital.

Mr. William J. Semeyn has been a resident of Victoria and Vancouver for a number of years. He was born and educated in Amsterdam, Holland, and had experience in the offices of many of the leading architects of the Netherlands. He also has had varied architectural experience in the United States and Canada. He was one of the five Canadian architects competing in the world competition for the $7,000,000 thirty-story Chicago Tribune Tower. For two years he was a member of the designing staff for the new pier recently completed in Vancouver. In Victoria, Mr. Semeyn has carried out several commercial buildings and residences. He has recently returned to the city from a business trip down the Coast as far as Los Angeles and San Diego, where he studied the most up-to-date methods of design and construction. Both architects are registered members of the Canadian and British Columbia Institute of Architects.

The architects have a considerable amount of work in progress and on the drawing boards, giving every indication of a busy season ahead.

MR. HOOVER EMBARKS FOR SOUTH AMERICA

ABOARD SS. MARYLAND OFF SAN PEDRO, Cal., Nov. 19.—Herbert Hoover, President-elect, boarded the Maryland at 10:02 a.m. today to start his journey to Latin-American countries.

Kaiser's Son to Marry Rich American Woman

LONDON, Nov. 19.—An Exchange Telegraph dispatch from Berlin quotes the newspaper Die Weltam Montac as saying that a wealthy American widow named Schwarz has married Prince Eitel Friedrich, second son of the German Kaiser.

"Now don't forget to bring me Dr. Chase's Nerve Food. I am feeling so much better I don't want to miss a single dose."

Dr. Chase's Nerve Food

R-elected President of Cuban Republic

GEN. GERARDO MACHADO Y MORALES

Who was re-elected president of Cuba in an election in which he was unopposed at the polls. Though there are divergent political elements in Cuba, General Machado was agreed upon several months prior to the national elections as the candidate of each of them. Actual re-election of President Machado will take place in manner similar to that employed by the United States Electoral College when the "compromisarios Presidenciales" sits in April. He will be inaugurated at noon, May 20, 1929, for a term of six years.

J. P. Cooke Sentenced

PORTLAND, Ore., Nov. 19.—James P. Cooke, president of the Overbeck & Cooke Stock Brokerage House, which failed last January, was sentenced today to seven years in prison following his conviction last week of larceny by embezzlement.

He was convicted in connection with disappearance of funds derived from sale of bonds for a customer. A county grand jury indicted Cooke, Charles Goodwin, vice-president, and Howard Philpott, secretary. Goodwin pleaded guilty and will be sentenced next week. Philpott pleaded not guilty and his case is yet to be disposed of.

Radio Programmes

By Courtesy of Radio Doings

Summary of Schedule of Victoria and Other Pacific Coast Stations

CFCT, Victoria, B.C. (475.9m)—8 a.m., The morning market prices from the B.C. Bond Corporation, Ltd. 6 p.m. The closing prices, also by the B.C. Bond Corporation, Ltd. 6:30. The Sunset Trio, under the auspices of the Gray Line, will regale CFCT's listeners with the following: "Spanish Dance, No. 12" (Moskowski); suite, "A Day in Venice" (Nevin); "Andante Melodique" (Dancla); "Vivace" from Trio No. 2, in F (Godard); "Serenade" (Liebe); "Warriosus" (Nevin); "Bolero" (Arbos); "Blandchen" (Parke); "At the Masque Ball" (Smith); "Waltz," from the ballet, "The Sleeping Beauty" (Tschaikowsky). 7:20, "What's Doing in Town"; official weather report; "Bond Talk"; West Coast Information Service; correct time signal by W. H. Wilkerson, jeweler. 7:30, Dinner dance music from the Empress Grill. 8:30, Play-by-play broadcast of the Victoria-Vancouver hockey game from the Arena. 11, Dance music from the Crystal Garden.

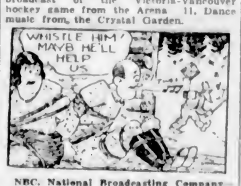

NBC, National Broadcasting Company—10:30-11:30 a.m., "Woman's Magazine of the Air." 7:30-8 p.m., Shell Feetball Happytime. 8-8:30, Eveready programme. 8:30-9, Amato's Gitanos. 10 p.m.-12 midnight, The Trocaderians.

KFRC, San Francisco, Cal. (491.5m)—3-4 p.m., Matinee Concert Orchestra. 4-4:15, "Careers for Women," talk. 4:15-4:30, Aviation talk. 4:30-4:35, Studio programme. 5-5:30, Mac and his Gang. 5:30-6, Town topics. 6-6:30, Organ recital. 6:30-7, "Bobbs," noted sports authority. 7-7:30, Maytag Quartette and Art Fadden. 7:30-8, Dr. Sirasska's programme. 8-9, Studio programme. 9-10, S. P. Vignettes, second unit. 10-10:10, Amos 'n' Andy. 10:10-11:10, Studio programme. 11:10 p.m.-12:10 a.m., Dance orchestra.

KGO, Oakland, Cal. (379.5m)—4-5 p.m., Concert orchestra. 5-5:30, "What's Happening in the World." 6-6:30, Dinner concert. 6:30-7, The Strolling Troubadour. 7-7:30, Musical Miniatures. 7:30-8, Shell programme. 8-9, N.B.C. programme. 9-10, "The Pilgrims" in an all-Schubert programme.

KGW, Portland, Ore. (483.6m)—2:30-4 p.m., Bridge games. 6-7, Dinner concert. 7-7:30, Sealy Mattress programme. 7:30-9, N.B.C. programme. 9-10, Schwabacher programme. 10 p.m.-12 midnight, Dance frolic.

KFO, San Francisco (440.9m)—2-2:30 p.m., House of Dreams. 4:30-5, Bridge lesson No. 2. 5-6, Children's hour. 6-7, Music by the Reo Wolverines. 7-8, Embassy Theatre concert. 8-9, N.B.C. programme. 9-10, Kolster hour. 10 p.m.-12 midnight, N.B.C. programme.

KJR, Seattle, Wash. (360.1m)—2-4 p.m., American Salon Orchestra. 4-5, Siesta hour programme. 5-6, Request hour. 6:15-6:30, Theatrical review. 6:30-7, Novelty songs. 7-8, American Salon Orchestra. 8-8:30, KJR Dream House. 8:30-9, Artistic ensemble. 9-10, American Salon Orchestra. 10 p.m.-12 midnight, Dance orchestra.

CNRV, Vancouver, B.C. (291.1m)—10-11 a.m., Hour of music. 9-10 p.m., Jackie Souders and his Orchestra. 10-11, Concert trio.

KOMO, Seattle, Wash. (325.9m)—2-3 p.m., Totem Quintette. 3-4, Concert trio. 4-4:45, Orchestra, duets. 5-5:30, Kiddies' programme. 5-8:30, Orchestra. 8:30-7:30, Orchestra. 7:30-9, N.B.C. programme. 9-10, Orchestra, mixed quartette. 10-11, Dance orchestra. 11 p.m.-12 midnight, Orchestra. 12 midnight-12:30 a.m., James Harvey and Walter Rearburg, duets.

KFI, Los Angeles (468.5m)—3 p.m., Marie Hohikar, D. E. Morgan. 3:30, Percy Warner; Dr. Miller. 4, Jeanette Warner; Mae Irving. 5, Big Brother Ken. 5:30, Prof. Carl S. Knopf. 5:45, Department of Commerce talks. 6, Variety hour. 7, Nick Harris detective stories. 7:30, N.B.C. programme. 9, Packard Concert Orchestra. 10-11, N.B.C. programme.

Men's Pure Wool Overcoats on Sale Today

Regular $25.00 for $16.50

Out-Size Dresses

In Slenderizing Designs

Authentic Styles for Winter

Daytime Dresses of marocain, georgette, crystal and crepe back satin, in the leading styles of the season, made exceedingly smart by numerous attractive trimmings. Among the features are uneven hemlines, embroidery, lace, beads and novelty stitching. To the skirts an added fullness is given by pleats, flares and side drapes. Sizes 40½ to 48½. Each ***$35.00***

Afternoon Dresses in a number of smart styles for large figures, in shades of brown, tan, grey, rose, beige, green, black and navy. Sizes 40½ to 46. Moderately priced at ***$27.90***

—Mantle Dept., 1st Floor

Women's Rayon Lingerie

Nightgowns of a beautiful quality rayon silk in attractive shades of peach, Nile, apricot, sunni and mauve. Sleeveless styles, some shown in two-tone effects and others trimmed with cut work. Each **$3.75**

Bobbettes of best quality rayon silk, in semi-straight styles with lovely lace trimming. In pink, pearl, white, Nile, peach and orchid. A pair **$2.75**

—Whitewear, 1st Floor

Women's Flannel Dresses

On the Bargain Highway

Women's Wool Flannel Dresses in straightline styles with long sleeves, V necks and neat trimming. Warm, serviceable dresses that will give satisfaction. Shown in rosewood, Pekin blue, navy, beige, saxe and green. Sizes 16 to 42. Each **$3.98**

—Lower Main Floor

Beacon Bathrobes

In Newest Designs

Beacon Bath Robes in smart two-tone effects and combination colorings of fawn and red, saxe and biscuit, orange and brown, wine and grey; also original Indian designs. These are bordered and complete with silk girdle. Priced from ..... **$6.95** to **$7.95**

Beacon Robings by the yard. 27 and 36 inches wide. A yard ..... **98¢** to **$1.25**

New Robe Cloth of heavy weight; suitable for men's and women's bath robes. 29 inches wide. A yard ..... **69¢**

—Staples, Main Floor

Baby Bonnets and Jackets

Hand-Made Baby Bonnets of a heavy quality white silk, lined with wool and finished with satin ribbon ties. Each **$1.75**

Wonderfully soft, these hand-made Angora Toques are shown in delicate shades of blue, pink, helio, sand and white. Each **$1.75**

Crocheted Baby Jackets, hand-made and trimmed with pink or blue silk and ribbon ties. One-year-old size. Each **$2.25**

—Babywear, 1st Floor

Girls' Middies and Bloomers

Girls' Navy Blue Serge Gym Bloomers, pleated from a band at the waist and finished with elastic at the knees. Sizes 12 to 16 years. A pair **$2.98**

Girls' White Middies of good quality jean, made in yoke or plain styles with navy detachable collars and cuffs and long sleeves. Some are shown with black ties. Sizes 12 to 14 years. Each **$2.50**

—Children's Wear, 1st Floor

GIRLS' PLEATED SKIRTS

Girls' Navy Blue Pleated Skirts of good quality English serge. Permanently pleated and buttoned on to a heavy white cotton bodice. Sizes 6 to 14 years.

$4.50 to $7.50 Each

—Children's Wear, 1st Floor

BURNT LEATHER GOODS

A Gift Suggestion

Burnt leather goods, a typically Canadian gift for friends overseas. Include cushion covers, soft collar cases, book covers, book markers, pencil cases, tie racks, pipe racks, handbags, purses, letter holders, correspondence cases, whisks, hat brushes, handkerchief cases, clothes brushes, table centres, card cases, autograph albums, writing pad cases.

—Main Floor

Women's Gift Scarves

Fancy Printed Scarves of georgette or crepe de Chine. A great many shades and patterns. Each **$1.98**

Heavy Textured Figured Scarves, full length and width. Each **$4.75**

—Main Floor

Gift Books for All

All sections of the book department are stocked with delightful books, with the latest publications arriving daily.

The latest novels at published prices ..... **$2.00** or **$2.50**

Our poetry shelf carries the latest modern works as well as the older poets.

New travel books. The Fall publications include many books on travel by air; explorations to all parts of the world. Values **$2.50** to **$5.00**

—Books, Lower Main Floor

Gift Stationery

Gift sections are now open in the stationery and contain a great variety of pretty and useful articles. Prices, up from ..... **35¢**

Raphael Tuck's Calendars, **25¢** to **$2.50**

Block Calendars, **$1.00** to **$1.25**

Christmas Stationery Most Daintily Boxed

Good grade paper in floral boxes; white only. At, a box **$1.25**

Billet Doux Box with dainty colored paper **$1.25**

An assortment of boxes of paper, with or without lined paper **$1.50**

Correspondence Cards, per box ..... **$1.50** to **$1.25**

—Stationery, Lower Main Floor

Sale of Fancywork

A manufacturer's clearance of Society Needlework lines makes this special sale possible.

Bungalow Aprons of unbleached cotton in tinted designs, including conventional, floral and Colonial Lady patterns. Ready made for embroidery. Each, **39¢**

Royal Society Baby Dresses, ready sewn and stamped for embroidery. Sizes for 6 months to 1 year. At, each ..... **69¢**

Kiddies' Voile Dresses in a range of pastel shades and attractive little styles. Ready made and stamped for embroidery. Sizes 4 to 6 years. Each ..... **69¢**

Tinted Scarfs of good grade unbleached cotton, in easy and colorful designs for embroidery. Each ..... **29¢**

50-Inch Luncheon Sets in colorful tinted designs, stamped on unbleached cotton. At, a set ..... **79¢**

36-Inch Snow Bleach Cloths, stamped for embroidery in floral and conventional patterns that are easily worked. Each ..... **35¢**

Hemstitched Scarfs of beautiful quality snow-bleach. A good range of designs, and complete with chart. Each, **35¢**

—Needlework, 1st Floor

Children's Hosiery

Children's All-Wool Full Length Hose, made from a high-grade yarn, and shown in narrow ribbed effects. In French nude, camel, brown, fawn, white and black.

Sizes 4½ to 5½, a pair ..... **50¢**
Sizes 6 to 7½, a pair ..... **65¢**
Sizes 8 to 10, a pair ..... **79¢**

Children's Silk and Wool Three-Quarter Socks, with neatly-ribbed turn-over tops. A serviceable hose for better wear, in nude, camels, tuscan, buff, grey, suede, jasper and white. Sizes 6 to 10, at, per pair ..... **98¢**

—Lower Main Floor

Lace Collar and Cuff Sets

Shown in many styles, ecrn and white. Excellent values for ..... **98¢** and **$1.98**

—Main Floor

On Sale Today FINE SILKS for Winter

36-Inch Figured Silks, Crepe de Chine and Rayon, in several shades and designs. Regular a yard $1.98 for ..... **79¢**

Pailette Satin with a rich finish. Thirty different shades to select from. Regular a yard $1.75 for **79¢**

36-Inch Silk Taffeta in a selection of popular shades; suitable for dresses. Regular a yard $1.75 for ..... **89¢**

36-Inch Black Duchesse, a superior grade satin in a fine shade of black. Regular a yard $1.98 for **$1.00**

36-Inch Crepe Marocain, a soft-finish silk in a number of popular shades. Regular a yard $2.98 for **$1.49**

36-Inch Figured Satin, ideal for linings. Grey, fawn and tan. Regular a yard $2.25 for **$1.49**

36-Inch Black Chiffon Velvet, soft finish and with a rich sheen. Regular a yard $3.98 for **$2.98**

36-Inch Flat Crepe, heavy textured and shown in a variety of shades, also black and navy. A yard, **$1.98**

—Silks, Main Floor

Men's Doubletex Chamoisette Gloves, $1.50

The Gloves are two-in-one, woven as one fabric, cannot separate, thus insuring double wear. Colors are fawn and grey. All sizes. A pair **$1.50**

Perrin's Grey Mocha or Kid Gloves for men, warm lined, one dome fastener and all sizes. A pair **$2.00**

—Men's Furnishings, Main Floor

Men's Scarves and Handkerchiefs

Silk Squares for the neck are very fashionable this season and our stock contains a range of attractive styles, including long reefer shape. Rich shades and patterns, including black and white spots or sprays and plain white or black. Prices ..... **$1.50** to **$5.00**

Pure Irish Linen Handkerchiefs with hand-embroidered initial. Each ..... **50¢**

Irish Cambric Handkerchiefs with hand-embroidered initial. Each ..... **25¢**

Men's Handkerchief and Tie Sets. A large selection. A set ..... **$1.75** to **$2.75**

—Men's Furnishings, Main Floor

ON SALE TODAY

100 Men's OVERCOATS

Pure Wool Tweeds—Values $25.00 for

$16.50

A Large Group of Men's Overcoats of dependable wool cloths. Every coat well tailored and finished. The linings are of plush or silk, the shades and patterns of the latest. There are browns, greys, check effects and herringbones and fancy patterns. Single or double-breasted styles. Each, a bargain for **$16.50**

—Men's Clothing, Main Floor

75 Men's All-Wool Rough Serge and Tweed Suits

On Sale Today. Each $13.95

Single and Double-Breasted Suits of all-wool cloths, tweeds and rough blue serges. Tweeds in herringbones, browns, greys, blues and light and dark fancy tweeds. Well tailored and in sizes 34 to 39. Each **$13.95**

—Men's Clothing, Main Floor

Men's Albion Shoes, $8.00 Pair

Albion Shoes are England's best shoe value—substantial footwear in smart styles that last. Their double soles, stout calfskin uppers and calfskin linings give warmth, comfort and protection from the Winter rains. They come in all styles, including Boots, Oxfords and Brogues, made on perfect-fitting lasts. A pair **$8.00**

—Men's Shoes, Main Floor

DAVID SPENCER LIMITED

Store Hours: 9 A.M. to 6 P.M.; Wednesday, 1 P.M.; Saturday, 6 P.M.